THE TIDES
ON THE OCEAN BEACH
High Tide Today . . 11:20
Low Tide Tomorrow 12:14
Forenoon and afternoon tides occur approximately the same hour, as the figures given apply both forenoon and afternoon.

THE DAYTONA DAILY NEWS

Published Every Evening Except Sunday During December, January, February and March, at the Prettiest Winter Resort in Florida.
Entered as second-class matter December 1, 1905, at the postoffice at Daytona, Fla., under the Act of March 3, 1879.

Fourth Season—No. 41 DAYTONA, FLORIDA, MONDAY, JANUARY 18, 1909 15 Cents per Week

THE WEATHER:
For East Florida: Partly cloudy tonight and Tuesday. Warmer in northwest portion Tuesday.

FISHING TACKLE and other SPORTING GOODS.... We have anticipated your wants—you will find our line complete. GRUBER-MORRIS HDW. CO.

Daytona Private Hospital and Sanitarium. Dr. G. A. KLOCK, M. D. Every facility for care of Medical and Surgical cases. Microscopical, Chemical and Bacteriological Examinations made. X-Ray work given special attention. K. M. Ferguson, M.D., Resident Physician. Phone 64.

S. H. GOVE ARCHITECT, BUILDER and CONTRACTOR. Residence and Office: Northeast Corner Ridgewood and Volusia. Telephone 90

W. H. WRIGHT & SON.......... Painting Paper Hanging Decorating 221 MAGNOLIA AVENUE

NEVILLE H. CLARK OPTOMETRIST Eyes Tested—Frames Fitted

Right Goods at Right Prices. Disposition to Treat You Right. Let Us Be Your Jewelers. L. H. ROWE & CO.

WETTER SUPERB STOVES. Call and see them and be convinced they are the best. GRUBER-MORRIS HDW. CO.

CLEANING DAY IN THE SMOKY CITY.

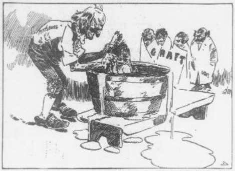

—Donahey in Cleveland Plain Dealer.

A "WINKER" AS AN ADVERTISER.

Wouldn't "Daytona" Shown Up in Incandescent Lights in a Crescent "Look Good?"

PLAN FOR BIG "AD" SUGGESTED.

* * *

The Daily News believes in Daytona; it is for Daytona first, last and all the time. It believes that for beauty, both natural and artificial, it has all other Florida towns 'skinned a mile.' If there is any other town on the Florida map, a real sure-enough, wide-awake, snappy, up-and-at-it, go-after-it, get-there sort of town, the Daily News hasn't seen it, and no other certainly is making a "noise that sounds like a town."

There is a little blur way over on one side of the map where a little steam now and then emits that sounds like "Petersburg," but it is intermittent and may "peter out."

Daytona must continue to lead the way; she must continue to give the sleepy burgs an exhibition of speed that will make their heads swim; she must continue to hand out the very latest to the ruralists.

It is in consonance with this idea of supremacy and of keeping a safe lead over the procession that the Daily News conceived the idea of a big crescent of incandescent lights spelling "Daytona" in bold, brazen letters. This crescent of letters to be suspended near the F. E. C. station where passengers of all the trains could "sit up and take notice," and that all of them would rush to the windows and "rubber" there is no doubt.

Manager Gunn, of the Schultz light plant, says it would be easy to arrange and that it need not cost a big lot of money. Manager Gunn could arrange a "winker," a cluster of red and blue lights whose winking at the nocturnal pilgrims would fix their gaze upon "Daytona" in her flaming letters.

No town in christendom was ever so advertised; it would be a ten-strike. Why not?

The Daily News believes that the electric light people will carry out the idea at a comparatively trifling expense to the city. If thought best the lights could be turned on only a little while at train time, or it could be used throughout the night.

The electric light plant has just established at its own expense an arc light to light the entrance to the grounds. This could be substituted and the city pay whatever additional expense the substitution might involve.

What say you, everybody?

BEAUTY KING ENDS LIFE.

* * *

(By United Press.)

NEW YORK, Jan. 18.—John H. Woodbury, the beauty doctor, shot and killed himself at his spacious Coney Island home early today. A suit which was filed some time ago is supposed to have been the cause.

The Vote As It Stood Thursday Evening.

DAYTONA	
Daytona High School	902,245
Halifax Rifles	612,860
Order Eastern Star	430,010
Miss Maggie Morgan	89,805
Miss Jean Frances Conrad	85,775
Baptist Parsonage	40,650
Colored Industrial School	25,865
Miss Mary Gillie	15,230
Daytona Institute	925
Miss McCann	700
Miss Rose McDonald	500
OUTSIDE OF DAYTONA	
Wilman's Opera House	101,180
Seabreeze High School	57,975
M. E. Parsonage, Daytona Beach	57,283
Kingston School	45,875
Seabreeze Congregational Church	39,295
Miss Alice Dougherty, Daytona Beach	28,720
Miss Elsie Coates, Daytona Beach	21,355
Miss Lillian F. Stewart, Daytona Beach	9,640
Miss Margaret Freeman, Daytona Beach	5,035
Miss Jennie Murray, New Smyrna	4,320
Miss Ruby Spaulding, Daytona Beach	2,540
Miss Sallie Holland, Daytona Beach	2,740
Ormond School	260

ELIMINATE THE GAP, COMMISSIONERS

Wanted: A Good Hard Shell Road From Daytona South To Titusville.

COMMISSIONERS, TAKE NOTICE.

* * *

In the Daily News of January 9th, under the title of "Titusville, Meet Us Half Way," comment was made on the good condition of the road south to Oak Hill and on the impassable gulf between Oak Hill and Titusville. Editor Walton of the East Coast Advocate reproduces the Daily News article with this comment:

"A good idea, Brother Fitzgerald, but how about Volusia county fixing about six miles, from Oak Hill to her south boundary?

"Brevard has a good road for more than six miles north of Titusville and advocates of continuing the road are met with the question, 'Why lay out money for the completion of the road when six miles of the most impassable road lies in Volusia county?'

"Automobiles cannot, as a rule, come south of Oak Hill, and without the road from that point to the boundary line being fixed the money to continue our portion would be practically wasted.

"Build your road to the division line and then we have no doubt but that Brevard will make the connection.

"It is Volusia county's next move."

So here is the situation: Brevard won't extend her shell road north toward Volusia because Volusia has a little gap of unfinished road, and Volusia wont go on south of Oak Hill because when she reaches her southern boundary Brevard has a gap of abominable road almost impassable for automobiles.

Well, what is to be done? Wouldn't it be a good idea for the commissioners of each county to appoint a committee of say two to meet with the committee of the other county, confer with them and formulate plans, and decide how best to fill in these gaps? Let Brevard and Volusia meet half way, that is, at their respective county lines, and let them take up the matter conjointly and push the two ends conjointly, and by another season Daytona and Titusville will witness daily visits of tourists from one city to the other.

The Daily News feels warranted in saying that Daytona, Port Orange, New Smyrna and Oak Hill will join enthusiastically in the movement for the completion of the Volusia end if assured beyond peradventure that Brevard will meet them at the line.

Take the matter up with the powers that be, Editor Walton, and see whether they think it worth while.

BISHOP McQUAID PASSES AWAY.

* * *

(By United Press.)

ROCHESTER, N. Y., Jan. 18.—The Right Reverend Bernard F. McQuaid, Roman Catholic Bishop of the Diocese of Rochester, died this morning.

THE REV. J. E. OATES RESIGNS PASTORATE.

* * *

He Will Leave DeLand Three Months Hence For Former Pastorate In England.

It was something of a surprise to the Daytona friends of the Rev. J. E. Oates, pastor for some years past of the DeLand Baptist church, when the reverend gentleman announced a few days ago that he must sever his connection with the DeLand people.

He went to the DeLand pastorate from St. Augustine and since his stay there he has increased the membership very largely, paid the church debt, installed a new pipe organ and renovated and greatly improved the interior of the church.

Mrs. Oates, like her husband, was highly esteemed and will be missed. Her singing was one of the appreciated features of the services and the congregation are reluctant to give her up.

They return to a former pastorate near Manchester, England.

Attorney E. F. Oates, of the law firm of Fitzgerald & Oates, this city is an only son, and his friends join him in wishing the elder Oates a safe voyage and happy reunion with relatives and friends in Old England.

CHAS. P. TAFT AS A WITNESS.

* * *

(By United Press.)

WASHINGTON, Jan. 18.—Charles P. Taft, brother of President-elect Taft, arrived here today under subpoena to testify before the grand jury of the District of Columbia in the libel case brought by the government against the New York World on account of the publication with reference to the purchase of the Panama Canal.

ARGUMENT FOR PROHIBITION.

* * *

(By United Press.)

JOHNSTOWN, Pa., Jan. 18.—Seven foreigners stupefied by liquor, were burned to death in a shanty this morning after a wedding feast.

OIL COMPANY'S BIG FINE.

* * *

(By United Press.)

WASHINGTON, Jan. 18.—The Texas anti-trust laws, enacted in 1899 and 1903, were held constitutional today by the United States Supreme Court in a decision of the famous Waters-Pierce Oil Company. The opinion decides against the company and affirms the fine of $1,823,000 originally imposed.

FOR RENT CHEAP—Well furnished, the Norton cottage, Fairview avenue. 39-6t

STATE POLICE BATTLE BLACK HAND.

Several Are Shot and Nine Are Captured in a Fierce Conflict.

BLOODHOUNDS ARE ON TRAIL.

* * *

PHILADELPHIA, Pa., Jan. 18—The State police engaged in a desperate battle with members of the "Black Hand," this morning, at a place where a wealthy woman was supposed to have left a package containing $2,000 as the result of a threat. Two of the Black Hands were shot and nine captured. Blood hounds are trailing the ones who escaped.

A LIVELY WRANGLE OVER TECHNICALITIES

* * *

New York World And Other Papers Resisting Efforts of Courts In Panama Probe.

(By United Press.)

NEW YORK, Jan. 18.—Arguments were heard today by Judge Ward in the United States Circuit Court regarding the validity of a subpoena served upon two employes of the New York World, calling them to testify "generally" before the Federal Grand Jury regarding matters not named but believed to be the Government's suit against certain newspapers concerned in the publication of Panama Canal charges. Attorneys for the World argued against the legality and the subpoenas, contending that by the form used no defendant is named, nor is the nature of the matter mentioned upon which the witnesses are called to testify. The argument was continued until this afternoon.

Announcement.

Having been asked by friends some months ago to become a candidate for the office of city tax collector, I hereby announce my candidacy at the next city election, Feb. 16th, and ask the support of the voters, promising, if elected, to faithfully perform my duties with courtesy to all.

ALBERT E. SHANKS

Hankins says:

Right here we will say that the quality foundation has made ours a strong store. We could not build on such a rock and be anything else but strong. And the longer we have been in business the stronger we have become. We are full strength. Our drugs are full strength. The strength of this will be made plainer to you if you purchase your drugs of us. Your desire for more will be strong.

HANKINS, The Druggist,
AT THE PLACE
Where Volusia Meets Beach.

THE SENATE CONFIRMS W. C. SMITH'S APPOINTMENT.

* * *

It Is Now Postmaster Smith For The Remainder of The Unexpired Term.

The U. S. Senate approves the President's appointment of W. C. Smith to be postmaster at Daytona. There is no sigh of relief as the appointment of Mr. Smith has been a foregone conclusion for some time and neither Mr. Smith nor any of the turned-down applicants were surprised when the confirmation news reached the city.

Mr. Smith is now busy, smilingly receiving the congratulations of his friends and reading telegrams of congratulation.

An early morning telegram read: "Mr. and Mrs. W. C. Smith, Congratulations on your confirmation by the Senate. Henry S. Chubb."

Mr. and Mrs. Smith have the ability, experience, the force and the inclination to give an efficient, up-to-date service for Daytona.

A Good Chance.

The houseboat "Dakota," and 10-h.p. launch is for sale. The owner is tied up as Senator in North Dakota. Can be had very cheap. J. K. BANKS,
tf Daytona Beach, Fla.

ALL WANT TO BE SHOWN.

* * *

(By United Press.)

WASHINGTON, Jan. 18.—Senator Raynor of Maryland today in the Senate introduced a resolution calling upon the attorney general for information as to whether President Roosevelt ordered an investigation into certain publications relating to the purchase of the Panama Canal, under what statute the proceedings were ordered and what authority the Federal Courts had in the premises.

PLOWS INTO ITALIANS.

* * *

BEAGLE, KANSAS, Jan. 18.—An engineer and four Italian laborers were killed early today when an M. K. & T. passenger train collided with a number of box cars in which Italians were sleeping.

LAST COURT AGAINST MEYER

* * *

(By United Press.)

WASHINGTON, Jan. 18.—The United States Supreme Court today decided against Charles H. Meyer, of the Western Federation of Miners, in an opinion on the appeal for damages against former Governor Peabody, Gen. Sherman Bell and Bulkley Wells for illegal imprisonment in Idaho. Judgment of the lower court was affirmed.

EPITHETS HURLED AT ROOSEVELT.

Representative Tried To Tell Teddy What He Is, But Congress Foiled Him.

THE HOUSE CALLS WILLET DOWN

* * *

(By United Press.)

WASHINGTON, Jan. 18.—The House this afternoon by a vote of 126 to 78 took Representative Willet, democrat, of Maryland, off his feet on a point of order that he was vilifying the President of the United States, and refused to let him proceed.

At no time did Mr. Willet call the President by name but the inference was strong. Among the more picturesque designations used were "tyrant," "pigmy descendant of a Dutch trader," "fountain of billingsgate," "imitation of a king," "bunco term," "bunco leader" and "gargoyle."

TWO HANDSOME YACHTS ARRIVE HERE SATURDAY.

* * *

"Grey Duck" and "Pueblo," of Boston, Built by Murray & Tregurtha Boat Co.

The Pueblo and the Grey Duck, both of Boston, arrived Saturday from the north, having come from St. Augustine by the inland route.

The boats are sister yachts, the Grey Duck, however, being the larger of the two. The boats have been out from Boston harbor about a month, having had about twelve actual sailing days. From here the voyage will be continued to Key West, Cuba, and then up the West Coast to Fort Myers where the winter will be spent, returning north in the early spring.

Both boats were built by the Murray & Tregurtha Company of Boston. The smaller, the Pueblo, was originally built for Mr. Sturdevant, of the company, but was not large enough for him and the boat was sold to W. A. Baldwin, who, with his wife, is cruising southern waters for the winter. The Pueblo is 36 feet and has a 11 foot 6 inch beam and draws less than 3 feet of water, being built especially for these waters, and is captained by Captain Nash, an expert seaman for the above company.

The Grey Duck is 38 feet long, has a 11 foot beam and a 90 h. p. engine.

The Pueblo is anchored at the [illegible] dock, while the Grey Duck is anchored off the Halifax River Yacht Club.

FIVE ELKS IN A COLLISION.

Returning To New Smyrna a Mild-eyed Cow Looms Up In Right Of Way.

STEERE'S CAR HITS A COW.

* * *

Saturday afternoon L. F. Steere in a Pope-Toledo touring car with five Orlando Elks as passengers, was leisurely returning from New Smyrna when, about a half mile this side of the great shell mound, a big milch cow which had been contentedly browsing by the road side suddenly elevated her head and flylands and becoming panic-stricken made an effort to cross the auto path.

The old cow was there first and, probably "ruminating" on the old doggerel,

"The old cow, she crossed the road, she did, she did sir;
And the reason why she crossed the road was because she could, she could sir."

She thought she could continue to cross the road at will. Be this as it may, the big auto hit the cow broadside and all fell in a heap, the cow underneath; Mr. Steere, big Elks and the Steere car on top! It is needless to say the cow saw her finish then and there.

The party saw the futility of trying to get out of the mix-up in time to reach town so they walked to the nearest telephone and called for G. F. Caswell, who went down and brought the party back.

The party had gone down to New Smyrna expecting to take a train for home but missed connection and were returning to Daytona when they were the victims of the accident. This occurred about five o'clock and the boys got back to town an hour later, none the worse for the shake up.

The figure 5 seems to have figured conspicuously in the accident. There were five Elks, it happened at five o'clock, they had traveled 25 miles, the cow was five years old as shown by the five wrinkles in her horns, had five teats and supplied milk for five children. She was five feet tall and the big car went five feet into the air when it hit her and all went down over a five-foot embankment.

The five Elks walked each a mile (five miles) to telephone, had to plank down about five simoleons to get back home, about five miles, and, after a five-hour wait here, they caught No. 5 for home.

FOR RENT—Large house, 14 rooms, situated at Silver Beach, near automobile club house, bath, hot and cold, hard and soft water; furnished. Garage and servant's quarters. Rental, $500 for season. Inquire of T. E. Fitzgerald, or any agent. tf

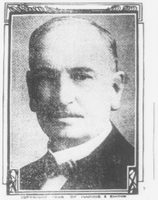

THEODORE E. BURTON, OHIO'S SENATOR ELECT.

Theodore E. Burton, the third senator elect, is a product of the Western Reserve and probably has more friendly personal acquaintances in the state than any other man. He prides himself on the fact that he can call more men in Cleveland by their first names than any one else in the city. He has a keen sense of humor and can tell a story with the best story tellers. He is lean and rugged, but his face is kindly, open and impressive of candor and dignity.

THE TIDES
ON THE OCEAN BEACH
Low Tide Today . . 11:20
Low Tide Tomorrow 12:14
Forenoon and afternoon tides occur at approximately the same hour, so the figures given apply both forenoon and afternoon.

THE DAYTONA DAILY NEWS

Published Every Evening Except Sunday During December, January, February and March, at the Prettiest Winter Resort in Florida.
Entered as second-class matter December 1, 1908, at the postoffice at Daytona, Fla., under the Act of March 3, 1879.

THE WEATHER:
For East Florida: Partly cloudy tonight and Tuesday. Warmer in northwest portion Tuesday.

Fourth Season—No. 41

DAYTONA, FLORIDA, MONDAY, JANUARY 18, 1909

15 Cents per Week

FISHING TACKLE and Other SPORTING GOODS.... We have anticipated your wants—you will find our line complete. GRUBER-MORRIS HDW. CO.

Daytona Private Hospital and Sanitarium.
DR. G. A. KLOCK, M. D.
Every facility for care of Medical and Surgical cases. Microscopical, Chemical and Bacteriological Examinations made. X-Ray work given special attention. K. M. FERGUSON, M.D., Resident Physician. Phone 64.

S. H. GOVE
ARCHITECT, BUILDER and CONTRACTOR.
Residence and Office: Northeast Corner Ridgewood and Volusia.
Telephone 89

W. H. WRIGHT & SON,.........
Painting
Paper Hanging
Decorating
221 MAGNOLIA AVENUE

NEVILLE H. CLARK
OPTOMETRIST
Eyes Tested—Frames Fitted

Right Goods at Right Prices,
Disposition to Treat You Right.
Let Us Be Your Jewelers.
L. H. ROWE & CO.

WETTER SUPERB STOVES.
Call and see them and be convinced they are the best.
GRUBER-MORRIS HDW. CO.

A "WINKER" AS AN ADVERTISER.

Wouldn't "Daytona" Shown Up In Incandescent Lights in a Crescent "Look Good?"

PLAN FOR BIG "AD" SUGGESTED.

* * *

The Daily News believes in Daytona; it is for Daytona first, last and all the time. It believes that for beauty, both natural and artificial, it has all other Florida towns 'skinned a mile." If there is any other town on the Florida map, a real, sure-enough, wide-awake, snappy, up-and-at-it, go-after-it, get-there sort of town, the Daily News hasn't seen it, and no other certainly is making a "noise that sounds like a town."

There is a little blur way over on one side of the map where a little steam now and then emits that sounds like "Petersburg," but it is intermittent and may "peter out."

Daytona must continue to lead the way; she must continue to give the sleepy burgs an exhibition of speed that will make their heads swim; she must continue to hand out the very latest to the ruralists.

It is in consonance with this idea of supremacy and of keeping a safe lead over the procession that the Daily News conceived the idea of a big crescent of incandescent lights spelling "Daytona" in bold, brazen letters. This crescent of letters to be suspended near the F. E C. station where passengers of all the trains could "sit up and take notice," and that all of them would rush to the windows and "rubber" there is no doubt.

Manager Gunn, of the Schantz light plant, says it would be easy to arrange and that it need not cost a big lot of money. Manager Gunn could arrange a "winker," a cluster of red and blue lights whose winking at the nocturnal pilgrims would fix their gaze upon "Daytona" in her flaming letters.

No town in christendom was ever so advertised; it would be a ten-strike. Why not?

The Daily News believes that the electric light people will carry out the idea at a comparatively trifling expense to the city. If thought best the lights could be turned on only a little while at train time, or it could be used throughout the night.

The electric light plant has just established at its own expense an arc light to light the entrance to the grounds. This could be substituted and the city pay whatever additional expense the substitution might involve.

What say you, everybody?

ELIMINATE THE GAP, COMMISSIONERS

Wanted: A Good Hard Shell Road From Daytona South To Titusville.

COMMISSIONERS, TAKE NOTICE.

* * *

In the Daily News of January 9th, under the title of "Titusville, Meet Us Half Way," comment was made on the good condition of the road south to Oak Hill and of the impassable gulf between Oak Hill and Titusville. Editor Walton of the East Coast Advocate reproduces the Daily News article with this comment:

"A good idea, Brother Fitzgerald, but how about Volusia county fixing about six miles, from Oak Hill to her south boundary?

"Brevard has a good rood for more than six miles north of Titusville and advocates of continuing the road are met with the question, ' Why lay out money for the completion of the road when six miles of the most impassable road lies in Volusia county?"

"Automobiles cannot, as a rule, come south of Oak Hill, and without the road from that point to the boundary line being fixed the money to continue our portion would be practically wasted.

"Build your road to the division line and then we have no doubt but that Brevard will make the connection.

'It is Volusia county's next move."

So here is the situation: Brevard won't extend her shell road north toward Volusia because Volusia has a little gap of unfinished road, and Volusia wont go on south of Oak Hill because when she reaches her southern boundary Brevard has a gap of abominable road almost impassable for automobiles.

Well, what is to be done? Wouldn't it be a good idea for the commissioners of each county to appoint a committee of say two to meet with the committee of the other county, confer with them and formulate plans, and decide how best to fill in these gaps? Let Brevard and Volusia meet half way, that is, at their respective county lines, and let them take up the matter conjointly and push the two ends conjointly, and by another season Daytona and Titusville will witness daily visits of tourists from one city to the other.

The Daily News feels warranted in saying that Daytona, Port Orange, New Smyrna and Oak Hill will join enthusiastically in the movement for the completion of the Volusia end if assured beyond peradventure that Brevard will meet them at the line.

Take the matter up with the powers that be, Editor Walton, and see whether they think it worth while.

BEAUTY KING ENDS LIFE.

* * *

(By United Press.)

NEW YORK, Jan. 18.—John H. Woodbury, the beauty doctor, shot and killed himself at his spacious Coney Island home early today. A suit which was filed some time ago is supposed to have been the cause.

BISHOP McQUAID PASSES AWAY.

* * *

[By United Press.]

ROCHESTER, N. Y., Jan. 18—The Right Reverend Bernard F. McQuaid Roman Catholic Bishop of the Diocese of Rochester, died this morning.

The Vote As It Stood Thursday Evening.

DAYTONA	
Daytona High School	902,245
Halifax Rifles	612,860
Order Eastern Star	430,010
Miss Maggie Morgan	89,805
Miss Jean Frances Conrad	85,775
Baptist Parsonage	40,650
Colored Industrial School	25,865
Miss Mary Gille	15,230
Daytona Institute	925
Miss McCann	700
Miss Rose McDonald	500
OUTSIDE OF DAYTONA	
Wilman's Opera House	101,180
Seabreeze High School	57,975
M. E. Parsonage, Daytona Beach	57,283
Kingston School	45,875
Seabreeze Congregational Church	39,295
Miss Alice Daugherty, Daytona Beach	28,720
Miss Elsie Coates, Daytona Beach	21,355
Miss Lillian F. Stewart, Daytona Beach	9,640
Miss Margaret Freeman, Daytona Beach	5,035
Miss Jennie Murray, New Smyrna	4,320
Miss Ruby Spaulding, Daytona Beach	2,540
Miss Sallie Holland, Daytona Beach	2,740
Ormond School	260

CLEANING DAY IN THE SMOKY CITY.

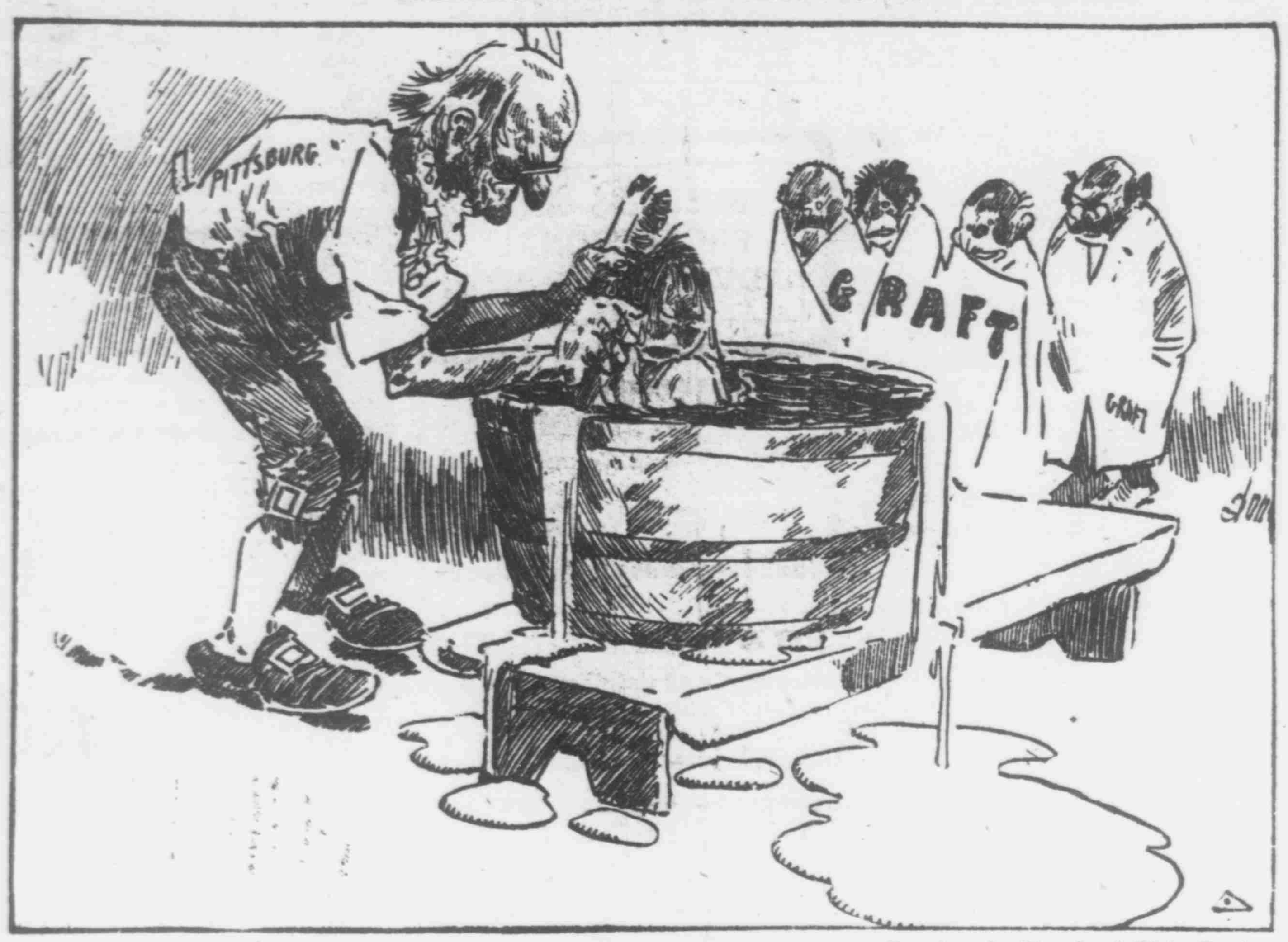

—Donahey in Cleveland Plain Dealer.

THE REV. J. E. OATES RESIGNS PASTORATE.

* * *

He Will Leave DeLand Three Months Hence For Former Pastorate In England.

It was something of a surprise to the Daytona friends of the Rev. J. E. Oates, pastor for some years past of the De Land Baptist church, when the reverend gentleman announced a few days ago that he must sever his connection with the DeLand people.

He went to the DeLand pastorate from St. Augustine and since his stay there he has increased the membership very largely, paid the church debt, installed a new pipe organ and renovated and greatly improved the interior of the church.

Mrs. Oates, like her husband, was highly esteemed and will be missed. Her singing was one of the appreciated features of the services and the congregation are reluctant to give her up.

They return to a former pastorate near Manchester, England.

Attorney E. F. Oates, of the law firm of Fitzgerald & Oates, this city, is an only son, and his friends join him in wishing the elder Oates a safe voyage and happy reunion with relatives and friends in Old England.

CHAS. P. TAFT AS A WITNESS.

* * *

[By United Press.]

WASHINGTON, Jan. 18—Charles P. Taft, brother of President-elect Taft, arrived here today under subpoena to testify before the grand jury of the District of Columbia in the libel case brought by the government against the New York World on account of the publication with reference to the purchase of the Panama Canal.

ARGUMENT FOR PROHIBITION.

* * *

[By United Press]

JOHNSTOWN, Pa., Jan. 18—Seven foreigners stupified by liquor, were burned to death in a shanty this morning after a wedding feast.

OIL COMPANY'S BIG FINE.

* * *

(By United Press.)

WASHINGTON, Jan. 18—The Texas anti-trust laws, enacted in 1899 and 1903, were held constitutional today by the United States Supreme Court in a decision of the famous Waters-Pierce Oil Company. The opinion decides against the company and affirms the fine of $1,823,000 originally imposed.

*For Rent Cheap—Well furnished, the Norton cottage, Fairview avenue. 39-6t

STATE POLICE BATTLE BLACK HAND.

Several Are Shot and Nine Are Captured In a Fierce Conflict.

BLOODHOUNDS ARE ON TRAIL.

* * *

PHILADELPHIA, Pa., Jan. 18—The State police engaged in a desperate battle with members of the Black Hand," this morning, at a place where a wealthy woman was supposed to have left a package containing $2,000 as the result of a threat. Two of the Black Hands were shot and nine captured. Blood hounds are trailing the ones who escaped.

A LIVELY WRANGLE OVER TECHNICALITIES

* * *

New York World And Other Papers Resisting Efforts of Courts In Panama Probe.

[By United Press.]

NEW YORK, Jan. 18.— Arguments were heard today by Judge Ward in the United States Circuit Court regarding the validity of a subpoena served upon two employes of the New York World, calling them to testify "generally" before the Federal Grand Jury regarding matters not named but believed to be the Government's suit against certain newspapers concerned in the publication of Panama Canal charges. Attorneys for the World argued against the locality and the subpoenas, contending that by the form used no defendant is named, nor is the nature of the matter mentioned upon which the witnesses are called to testify. The argument was continued until this afternoon.

Announcement.

Having been asked by friends some months ago to become a candidate for the office of city tax collector, I hereby announce my candidacy at the next city election, Feb. 10th, and ask the support of the voters, promising, if elected, to faithfully perform my duties with courtesy to all.

ALBERT E. SHANKS.

Hankins says:

Right here we will say that the quality foundation has made ours a strong store. We could not build on such a rock and be anything else but strong. And the longer we have been in business the stronger we have become. We are full strength. Our drugs are full strength. The strength of this will be made plainer to you if you purchase your drugs of us. Your desire for more will be strong.

HANKINS, The Druggist,
AT THE PLACE
Where Volusia Meets Beach.

THE SENATE CONFIRMS W. C. SMITH'S APPOINTMENT.

* * *

It Is Now Postmaster Smith For The Remainder of The Unexpired Term.

The U. S. Senate approves the President's appointment of W. C. Smith to be postmaster at Daytona. There is no sigh of relief as the appointment of Mr. Smith has been a foregone conclusion for some time and neither Mr. Smith nor any of the turned down applicants were surprised when the confirmation news reached the city.

Mr. Smith is now busy, smilingly receiving the congratulations of his friends and reading telegrams of congratulation.

An early morning telegram read: 'Mr. and Mrs. W. C. Smith,

Congratulations on your confirmation by the Senate. Henry S. Chubb."

Mr. and Mrs. Smith have the ability, experience, the force and the inclination to give an efficient, up-to-date service for Daytona.

A Good Chance.

The houseboat "Dakota," and 10-h.p launch is for sale. The owner is tied up as Senator in North Dakota. Can be had very cheap. J. K. BANKS,
tf Daytona Beach, Fla.

ALL WANT TO BE SHOWN.

* * *

(By United Press.)

WASHINGTON, Jan. 18.—Senator Raynor of Maryland today in the Senate introduced a resolution calling upon the attorney general for information as to whether President Roosevelt ordered an investigation into certain publications relating to the purchase of the Panama Canal, under what statute the proceedings were ordered and what authority the Federal Courts had in the premises.

PLOWS INTO ITALIANS.

* * *

BEAGLE KANSAS, Jan. 18—An engineer and four Italian laborers were killed early today when an M. K. & T. passenger train collided with a number of box cars in which Italians were sleeping.

LAST COURT AGAINST MEYER

* * *

[By United Press]

WASHINGTON, Jan. 18.—The United States Supreme Court today decided against Charles H. Meyer, of the Western Federation of Miners, in an opinion on the appeal for damages against former Governor Peabody, Gen. Sherman Bell and Bulkley Well for illegal imprisonment in Idaho. Judgment of the lower court was affirmed.

EPITHETS HURLED AT ROOSEVELT.

Representative Tried To Tell Teddy What He Is, But Congress Foiled Him.

THE HOUSE CALLS WILLET DOWN

* * *

[By United Press.]

WASHINGTON, Jan. 18.—The House this afternoon by a vote of 126 to 78 took Representative Willet, democrat, of Maryland, off his feet on a point of order that he was villifying the President of the United States, and refused to let him proceed.

At no time did Mr. Willet call the President by name but the inference was strong. Among the more picturesque designations used were "tyrant," "pigmy descendant of a Dutch trader," "fountain of billingsgate," "imitation of a king," "bogus hero," "horse trader" and "gargoyle."

TWO HANDSOME YACHTS ARRIVE HERE SATURDAY.

* * *

"Grey Duck" and "Pueblo," of Boston, Built by Murry & Tregurtha Boat Co.

The Pueblo and the Grey Duck, both of Boston, arrived Saturday from the north, having come from St. Augustine by the inland route.

The boats are sister yachts, the Grey Duck, however, being the larger of the two. The boats have been out from Boston harbor about a month, having had about twelve actual sailing days. From here the voyage will be continued to Key West, Cuba, and then up the West Coast to Fort Myers where the winter will be spent, returning north in the early spring.

Both boats were built by the Murray & Tregurtha Company of Boston. The smaller, the Pueblo, was originally built for Mr. Sturdevant, of the company, but was not large enough to suit him and was sold to W. A. Baldwin, who, with his wife, is cruising southern waters for the winter. The Pueblo is 16 feet long, has a 11 foot 6 inch beam and draws less than 3 feet of water, being built especially for these waters, and is captained by Captain Mack, an expert salesman for the above company.

The Grey Duck is 50 feet long, has a 14 foot beam and a 60 h. p. engine.

The Pueblo is anchored at the Doyle dock, while the Grey Duck is anchored off the Halifax River Yacht Club.

FIVE ELKS IN A COLLISION.

Returning To New Smyrna a Mild-eyed Cow Looms Up In Right Of Way.

STEERE'S CAR HITS A COW.

* * *

Saturday afternoon L. F. Steere in a Pope-Toledo touring car with five Orlando Elks as passengers, was leisurely returning from New Smyrna when, about a half mile this side of the great shell mound, a big milch cow which had been contentedly browsing by the road side suddenly elevated her head and fly-brush and becoming panic-stricken made an effort to cross the auto path.

The old cow was there first and, probably "ruminating" on the old doggerel,

"The old cow, she crossed the road, she
did, she did sir;
And the reason why she crossed the road
was because she could, she could sir."

She thought she could continue to cross the road at will. Be this as it may, the big auto hit the cow broadside and all fell in a heap, the cow underneath; Mr. Steere, big Elks and the Steere car on top!" It is needless to say the cow saw her finish then and there.

The party saw the futility of trying to get out of the mix-up in time to reach town so they walked to the nearest telephone and called for G. F. Caswell, who went down and brought the party back.

The party had gone down to New Smyrna expecting to take a train for home but missed connection and were returning to Daytona when they were the victims of the accident. This occurred about five o'clock and the boys got back to town an hour later, none the worse for the shake up.

The figure 5 seems to have figured conspicuously in the accident. There were five Elks, it happened at five o'clock, they had traveled 25 miles, the cow was five years old as shown by the five wrinkles on her horns, had five teats and supplied milk for five children. She was five feet tall and the big car went five feet into the air when it hit her and all went down over a five-foot embankment.

The five Elks walked each a mile (five miles) to telephone, had to plank down about five simoleons to get back home, about five miles, and, after a five-hour wait here, they caught No. 5 for home.

‡For Rent—Large house, 14 rooms, situated at Silver Beach, near automobile club house; bath, hot and cold, hard and soft water; furnished. Garage and servant's quarters. Rental, $500 for season. Inquire of T. E. Fitzgerald, or any agent. tf

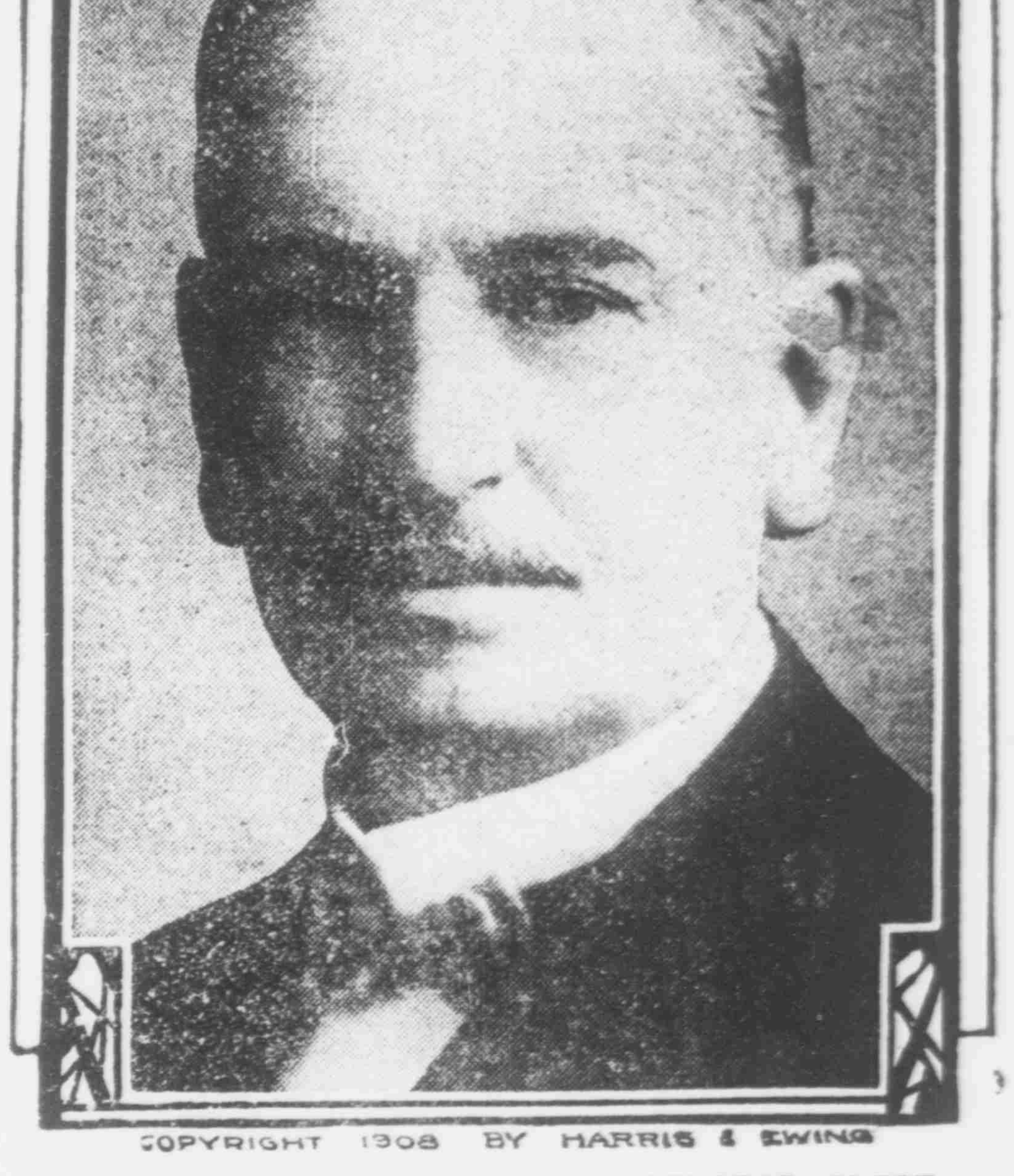

COPYRIGHT 1908 BY HARRIS & EWING

THEODORE E. BURTON, OHIO'S SENATOR ELECT.

Theodore E. Burton, the Ohio senator elect, is a product of the Western Reserve and probably has a larger personal acquaintance in the state than any other man. He prides himself on the fact that he can call more men in Cleveland by their first names than any one else in the city. He has a keen sense of humor and can tell a story with the best story tellers. He is long, lean and rugged, but his face is kindly, open and impressive of candor and dignity.

DRY GOODS. DRY GOODS. DRY GOODS.

THE CHARLES E. GARDINER CO.

Dry Goods, Ladies' Furnishings.

SPECIALTIES IN

LACES, EMBROIDERIES, RIBBONS, NOTIONS, ETC.

McCall's Patterns.

ANTHONY BLOCK. Telephone 102.

BARNES
THE NOVELTY MAN

Sells Stationery and School Supplies, Photographs, Sewing Machines, Typewriters, Crockery, Glassware, Cutlery, Fishing Tackle, Toys and Notions.

BARNES

Will also frame your Pictures, fix your Lamps and Umbrellas, sharpen your Saws and other Tools and repair almost anything that is out of whack. In fact, for any want call on

BARNES
THE NOVELTY MAN

45 South Beach Street, Daytona, Fla.

Big China Sale
NOW ON.
50 per cent.

DISCOUNT ON ALL OUR CHINA.

That means just ONE-HALF THE PRICE. We hold nothing back. Come in and take choice at 50 cents on the dollar.

CLARK'S STATIONERY STORE.

WALLACE'S
Stock of Toys

IS GOING FAST, ALSO THE LARGE LINE OF

Alligator Goods.

WE ARE THE

ONLY

Licensed dealer in the city in this line.

AMERICAN LADY CORSET

Have just been received and will hereafter be found at having taken the agency for this city. We now consider Department complete and recommend any of their make Royal Worcester, American Lady and Warner's Rust Proof patrons as the best on the market. Orders taken for special and styles without extra charge.

THE PECK-HENDRICKS COMPAN

PrincessPumps

ARE THE LATEST SHOES FOR WOMEN'S WEAR.

We have them in Kid and White Canvas $3.50

ANTHONY BROS.

Who are never satisfied unless you are.

M. ELLA DeVOY & COMPANY,

Ladies' Hatters,

No. 6 SOUTH BEACH STREET.

Latest Styles, Artistic Workmanship,

HIGH CLASS GOODS, LOW PRICES.

January Sale of
Clothing and Shoes

NOW ON AT

THE GLOBE

BEACH STREET. DAYTONA, FLA.

Seabreeze News

SEABREEZE, Jan. 18.—J. Z. Burdick has just completed a two or three hundred dollar improvement at his home on Valley street, including the laying of a cement front walk. The new sun parlor has been very daintily fitted up by Mrs. Burdick. A handsome key shell portiere has been hung, and with handsome electric light fixtures, new druggets and pictures and fol-de-rols, the room is exactly the bright snuggery its name suggests, and makes a decided improvement to the otherwise comfortable home.

Misses Helen Bergman, Mabel Randall, Marion Hatch and Messrs. R. Baggett, Jennie and Lee Bergman had a river trip in the Billie-Mack Sunday afternoon and evening. They took luncheon with them, returning about nine o'clock.

Miss Fraser, mother and brother, arrived from New York the latter part of last week and will spend the winter in one of the Clarendon cottages on Grand View avenue. Miss Fraser will again have charge of the leather work and curio goods at the Clarendon.

Mrs. B. E. Martindale arrives today from Sanford and will join her husband at the Buchanan cottage. Mr. and Mrs. H. P. Miller and Mr. and Mrs. I. A. Steffey will accompany Mrs. Martindale. Mesdames Miller and Steffey are daughters of Mr. and Mrs. Martindale and will be with them in the Buchanan cottage. Mr. Martindale has been the guest of E. A. Branch awaiting the arrival of his family.

Mrs. Albert Winney joined a Daytona party consisting of Mr. and Mrs. Gaylor, Mr. and Mrs. Waldron and Mr. and Mrs. Shear in an all-day excursion to the Tomoka Sunday in Mr. Shear's boat, the Josephine.

Mr. and Mrs. Lawson and daughter, Miss Lawson, who were temporarily at Miss Russell's, have taken rooms with Dr. and Mrs. Everenden, Oakridge ave. Mrs. Woodruff, who came with the party, has taken a room with Prof. and Mrs. Wakefield.

Dr. Everenden has purchased Miss Blakeslee's east cottage, and with his family will make his permanent home in Seabreeze. This will be good news to the many friends of this popular couple. Dr. Everenden and his wife are just the people to help build up a community.

A Patient Judge.

A western judge, sitting in chambers, seeing from the piles of papers in the lawyers' hands that the first case was likely to be hotly contested, asked, "What is the amount in question?" "Two dollars," said the plaintiff's counsel. "I'll pay it," said the judge, handing over the money. "Call the next case."

He had not the patience of Sir William Grant, who, after listening for two days to the arguments of counsel as to the construction of a certain act, quietly observed when they had done, "That act has been repealed."

E. D. COOPER
Manager
Jacksonville, Florida
RELIANCE LIFE INSURANCE CO.
Surplus
$1,700,000

NEW SEASIDE INN

AND FURNISHED COTTAGES.

Everything Modern.

Homelike and Comfortable.

Directly on Atlantic Beach.

Surf Bathing and Fishing.

$2.50 PER DAY AND UP.

HORACE STEWART

DAYTONA BEACH, - FLORIDA

SURF CREST

House has been thoroughly remodeled, is well kept, comfortable and finely located for surf bathing and fishing. Rates $2.00 to $2.50 per day. Address MRS. M. E. [illegible] Daytona Beach, Fla.

The Princess Issena

Seabreeze, - - Florida.

A fine stone and frame structure; everything new and sanitary; exceptionally attractive; all modern conveniences; location high and dry; ocean view; home-like; rates per day $2.00 and up; special rates for season. Address ADA W. POWERS, Proprietor.

THE WHITE HOUSE AND COTTAGES,

DAYTONA BEACH, FLA.

Rooms bright, airy, and completely furnished; modern improvements, clean and sprinkled. Located on Seabreeze Avenue, a short distance from Atlantic ocean. Rates reasonable. E. L. HOWARD, Prop.

J. C. BUTLER & CO.

REAL ESTATE

If you are looking for gilt-edge investments look for us, our office is at Daytona Beach.

H. G. Wilson & Co.
Seabreeze, Fla.

REAL ESTATE, INSURANCE, LOANS, NOTARY PUBLIC.

Improved and Unimproved Property. Fruit and Vegetable Lands.

W. B. TALLEY
ARCHITECT

Plans and Specifications Made for all classes of Buildings.

West Building JACKSONVILLE, FLA.

Personals

R. C. Adams and H. F. Baldwin were in New Smyrna Sunday.

Chas. McNary was a Daytona visitor from Ormond Saturday.

Seabrook Sams, of Courtenay, was the guest of W. E. Ballough Thursday.

AUTOMOBILE FOR CHARTER—Four cylinder Stevens-Duryea, hour or trip, call Morgan House, phone 110.

Ed Cordis and party made a trip to New Smyrna Sunday afternoon in the Cordis machine.

Mr. and Mrs. Thos. H. White spent Sunday at Dupont, the guests of U. J. White and family.

FOR SALE—28 foot power house-boat. H. B. Day, New Smyrna, Fla.

J. R. Turner, of DeLand, spent Sunday with his family who have been visiting Mrs. Turner's parents on North Ridgewood.

Garth B. Young, the druggist, together with his father and mother, made the New Smyrna trip Sunday in Mr. Young's car.

R. R. Priest, who has been receiving treatment at the Daytona Hospital has returned to his home at Ormond.

All persons having claims against D. D. Beekman will please present them to the undersigned within the next thirty days. All persons indebted to D. D. Beekman will please call at the office of the undersigned and settle the same.

FITZGERALD & OATES.

Doings at Daytona Beach

DAYTONA BEACH, Jan. 18—Rev. Barse, the new pastor, preached to a congregation Sunday morning that overtaxed the seating capacity of the M. E. Church and Sunday School room, and extra chairs were brought in to accommodate those present. After service many remained to meet the pastor, and welcome him to the church and community. The subject of the discourse was: "This One Thing I Will Do and I Shall Be Satisfied in Thy Likeness." The lesson was an eloquent one to those seeking truth not to be satisfied with present attainments, grace or knowledge, but forgetting the things that are behind to reach over for a higher and more beautiful spiritual life.

Rev. Haigh made the announcements of the day, and invited everybody in kindly fellowship feeling to call at the parsonage this evening to welcome and get acquainted with the new pastor and his family, and to make it a real surprise party by bringing something, eatable or money at the convenience of the donor. Bishop Fitzgerald spoke briefly and interestingly, in reminiscence of some of his experiences, after the sermon. The choir furnished excellent music, which has become almost a matter of course, with the good musical talent at its command.

C. A. Kenney has his business in the Phillips office on Seabreeze avenue.

Miss Virginia Young entertained a number of her friends by a delightful dance at the casino Friday evening. About fifteen couples were present.

Mr. and Mrs. E. E. Austin and two boys, Derah and Wendell, and Mr. and Mrs. Campbell, from the J. J. Bishop cottage, were a private party to the Tomoka on the Cherokee Saturday.

W. A. Stringfellow was over from DeLand Saturday calling on friends.

H. F. Thompson is painting signs for the streets, which will be placed for the convenience of the public. In point of fact it will be of great convenience to the tourists who are now here in large numbers.

How the Culprit Was Detected.

Of a certain Harrow master whom Mr. Tollemache in his reminiscences refers to as Mr. Y. the following story is told. Dr. Vaughan was master of Harrow at the time:

"Mr. Y.—I am sorry, Dr. Vaughan, to have to report to you two of your monitors for drinking. Dr. V.—This is a very serious charge. When and where did it happen? Mr. Y.—This afternoon in a public house in Pinner. Dr. V.—Did you catch them flagrante delicto? Mr. Y.—No, Dr. Vaughan, I was in my study. Dr. V.—But surely you cannot possibly have seen from your study to Pinner? Mr. Y.—I have a strong telescope, Dr. Vaughan. Dr. V.—But how can you tell that it was not water they were drinking? Mr. Y.—It was gin and water. I noticed a sediment of sugar at the bottom of their glasses.

THE DAYTONA DAILY NEWS

Published every evening, except Sunday, from December 1 to April 1, by THE GAZETTE-NEWS CO.

T. E. FITZGERALD, Editor-Manager.
L. C. DEMAREST, City Editor.
C. S. HARRIS, Circulation Manager.
GEO. F. CROUCH, Superintendent.

Entered as second-class matter December 1, [illegible], at the postoffice at Daytona, Fla., under the Act of March 3, 1879.

"So you refuse me admittance," complained the newly arrived spirit to St. Peter. "You turn me off into the cold." "No," replied the old saint, "into the hot."—Boston Transcript.

A Suspicion.

She—How is it your sister did not sing tonight? He—Oh, the doctor has forbidden her. He says she must not sing for six months. She—Does he live near her?

An error gracefully acknowledged is a victory won.—Gascoigne.

BUSINESS AND PROFESSIONAL ADVERTISEMENTS

F. W. POPE
Attorney and Counsellor at Law.
Practice in State and Federal Courts.
OFFICE OVER POSTOFFICE.
Telephone 56

T. E. Fitzgerald E. F. Oates
FITZGERALD & OATES
Attorneys and Counsellors at Law
Special Facilities for Examining and Perfecting Land Titles.
Office in Conrad Building. 'Phone 128

G. A. KLOCK, M. D.,
PHYSICIAN AND SURGEON.
Associated with K. M. Ferguson, M. D.
Special attention given to Diseases of the Eye, Ear, Nose and Throat and Fitting of Glasses.
Office Hours: 7 to 10 a. m., 1 to 4 p. m. and 7 to 8 p. m. Phone 25, 2 rings

E. L. STEWART
Physician and Surgeon.
Especial attention to Diseases of Eye, Ear, Throat and Nose.
Fourth Door West Postoffice
Phone 92 [illegible]

ROY HOWE, M. D.
Physician and Surgeon
Office and Residence: [illegible] Ridgewood Avenue, opp. Ridgewood Hotel. Office Hours: 9 to 11 a. m., 2 to 4 and 6:30 to 8 p. m. Telephone 173

SEABREEZE SANITARIUM
OCEAN BOULEVARD
SEABREEZE, - FLORIDA
Rooms Large, Sunny and Attractive. [illegible]
C. C. BOHANNON, M. D., Daytona, Fla.
Phone No. 33

C. C. BOHANNON,
Physician and Surgeon.
Office over the Atlantic Pharmacy, Beach Street.
DAYTONA, FLORIDA
Telephone No. [illegible]

CASCADE GINGER ALE
Equals Any Imported but is made in Daytona
40c Per Doz. Delivered at your home.
DAYTONA BOTTLING WORKS
Phone 139

DR. F. H. HOUGHTON

DENTIST
Office in Huck Block, West Half South Beach
Phone 92

H. EUGENE JOHNSON,
Bicycle Livery.
[illegible]
Bicycle Supplies and Repairs
Prices Right. All work guaranteed.
Come and See.
WEST END OF CENTRAL BRIDGE

DR. EDITH B. SHOEMAKER

DENTIST
Office Hours: 9 to 12 a. m., 2 to 4 p. m.
46 THIRD AVENUE. Telephone 38

OSTEOPATHY
DR. J. L. DERMAN
Graduate under A. T. Still, founder of Osteopathy, at Kirksville, Missouri.
EIGHTH SEASON IN DAYTONA
Located on Volusia Avenue, 1 door west of Beach st., opposite The Palms.
Phone 4 Lady Attendant

DR. A. O'NEILL
Osteopath
Residence 22 Volusia Avenue
Office over Anderson's Candy Store.

GOOD MEAT
Is always found at
BIRCHWOOD'S.

Our Beef, Lamb, Pork and Mutton are always prime. Our table delicacies are the best the market affords.
A Trial Order Solicited. Phone 31
Try Birchwood's Butter......

S. FELD
Formerly with Hess Bros., Fifth Ave. and 33rd Street, New York
LADIES' TAILOR.
107 N. Beach Street, Near North Canal.
DAYTONA, FLA.

FOR CHARTER. Pleasure Yacht "LUCILE."
Forty-two feet over all; 11 feet after deck, with awning. Has powerful engines, and two small sails, completely equipped for cruise on inland waters of F. E. C. Berths for party of four besides engineer and cook. For particulars to H. C. Thompson, owner, Phone No. 16, Daytona, Fla.

Automobile For Sale

Almost New Reo Runabout, with Folding Back Seat.

WILL CARRY FOUR PEOPLE ANYWHERE.

IN FIRST-CLASS CONDITION.

Almost New Tires, Gas Lights, Generators, Supplementary Springs and all tools.

Will be sold at very low figure.

Want larger car.

Call on or address:

GEO. F. CROUCH,
Daily News Office, Daytona, Fla.

You Think of MILLS When You Think of
ICE CREAM
Whether you want a little or a lot Telephone No. 77. We deliver all orders of one quart or more.
THE BEST FOUNTAINS Serve MILLS'

THE MAYFIELD. A quaint, home-like house, pleasantly situated on Grandview Ave., facing the Clarendon, overlooks the ocean. [illegible]
Mrs. D. C. [illegible], Seabreeze, Fla.

"OUR STORE"
THE SPOT CASH GROCERY
Two Doors South of the Postoffice
H. S. MILLER, Proprietor.
You will save $$$$ by buying here

The Syracuse. The perfection of MARINE ENGINES. [illegible] at ROXBY'S, Beach Street, Agent.

THE PINEHURST, One block north of Postoffice on Ridgewood Drive. Rooms large and airy. Hot and cold baths. Electric Lighted. Rates and particulars sent on application. W. H. [illegible], Prop., Daytona Beach, Fla.

FOUNTAIN CITY
LIVERY AND TRANSFER STABLES
HACKS MEET ALL TRAINS
THE FINEST TURNOUTS IN DAYTONA
Blacksmith and Carriage Shop in Connection.
GEO. A. FOYE, Proprietor
TELEPHONE 45

CATARRH Instant Relief and positive cure. Trial treatment mailed free.
Tetico Laboratory, 1133 Broadway, New York.

Accounts of Children

Every child should have a bank account. The child who receives early training in saving small amounts will acquire a habit that will be invaluable in later years.

Responsibility of Starting a Child Right

rests on those who love the child best. We offer the opportunity. Children's accounts especially desired. Four per cent. interest compounded quarterly paid in our Savings Department. Accounts may be opened from one dollar up.

The Merchants Bank

A. D. McBRIDE, President. J. B. CONRAD, Vice-President.
F. N. CONRAD, Cashier.

THE BEE HIVE
Dry Goods,

Ladies' and Gent's Furnishings, Shoes, etc.

GIVE US A CALL. J. W. FULGHAM, North Beach Street.

Medium and High Grade
FURNITURE
--OF ALL KINDS--

Large Stock at all times.

--BINGHAM & MALEY COMPANY--

Don't Fail to get Piano Tickets on all sales.

DAYTONA ICE COMPANY

LEW SMITH Manager

ICE Absolutely Pure—Made from Distilled Water.

Our Wagons make Trips Daily, except Sunday, to all parts of

DAYTONA, SEABREEZE, ORMOND and DAYTONA BEACH.

Ice for Boats Delivered at any Dock—Sacked or Loose.

OFFICE—Rear of Schantz Plant. 'Phone 46

To the Trade Who Like Good Goods.

WE ARE SOLE AGENT FOR THE

Famous Royal Scarlet and Curtis Bros. Goods,

And Like P. T. Barnum "We Never Advertise Unless We Show."

CALL AND GET PRICES BEFORE PURCHASING ELSEWHERE.

L. G. LYMAN, BEACH STREET

When Making Purchases of

R. H. McDONALD, Meats.
M. B. AULLMAN, Gents' Furnishings.
GRUBER-MORRIS HARDWARE COMPANY.
BINGHAM & MALEY CO., Furniture.
PECK-HENDRICKS COMPANY, Drygoods.
GEO. H. CLARK, Jewelry and Stationery.
L. G. LYMAN, Groceries.
THE GAZETTE-NEWS COMPANY.
HANKINS, The Druggist.

Be sure and get your votes in the

Bush & Safford Piano Contest.

DRINK LILY WATER FOR YOUR HEALTH

LILY WATER | ELECTRICITY

A Sparkling, Palatable Table Water that is Absolutely Pure. Highly Recommended by Noted Physicians for Disorders of the Stomach and Kidneys. Entirely Free from Harmful Minerals and Organic Matter. Sold by Leading Hotels and Druggists.

Lily Water

Is Recognized not only as one of the Modern Conveniences but a Modern Necessity. A Day and Night Current is now maintained thus giving the People of Daytona, Seabreeze and Daytona Beach an Opportunity to Operate Motors and Lights at any and all hours.

THE ADAM SCHANTZ LILY WATER AND ELECTRIC PLANT

E. L. GUNN, General Manager.

PURIFIED AND BOTTLED IN DAYTONA

DRY GOODS. DRY GOODS. DRY GOODS.

THE CHARLES E. GARDINER CO.

Dry Goods, Ladies' Furnishings.

SPECIALTIES IN

LACES, EMBROIDERIES, RIBBONS, NOTIONS, ETC.

McCall's Patterns.

ANTHONY BLOCK. Telephone 102.

BARNES
THE NOVELTY MAN

Sells Stationery and School Supplies, Phonographs, Sewing Machines, Typewriters, Crockery, Glassware, Cutlery, Fishing Tackle, Toys and Notions. BARNES Will also frame your Pictures, fix your Lamps and Umbrellas, sharpen your Saws and other Tools and repair almost anyything that is out of whack In fact, for any want call on

BARNES
THE NOVELTY MAN
40 South Beach Street, Daytona, Fla.

Big China Sale
NOW ON.
50 per cent.
DISCOUNT ON ALL OUR CHINA.

That means just ONE-HALF THE PRICE. We hold nothing back. Come in and take choice at 50 cents on the dollar.

CLARK'S STATIONERY STORE.

WALLACE'S
Stock of Toys
IS GOING FAST, ALSO THE LARGE LINE OF
Alligator Goods.
WE ARE THE
ONLY
Licensed dealer in the city in this line.

AMERICAN LADY CORSETS

Have just been received and will hereafter be found at our having taken the agency for this city. We now consider our Department complete and recommend any of their makes Royal Worcester, American Lady and Warner's Rust Proof— patrons as the best on the market. Orders taken for special and styles without extra charge.

THE PECK-HENDRICKS COMPANY

Princess Pumps
ARE THE LATEST SHOES FOR WOMEN'S WEAR.
We have them in Kid and White Canvas $3.50
ANTHONY BROS.
Who are never satisfied unless you are.

M. ELLA DeVOY & COMPANY,
Ladies' Hatters,
No. 6 SOUTH BEACH STREET,
Latest Styles, Artistic Workmanship,
HIGH CLASS GOODS, LOW PRICES.

January Sale of
Clothing and Shoes
NOW ON AT
THE GLOBE
BEACH STREET, DAYTONA, FLA.

Seabreeze News

SEABREEZE, Jan. 18.—L. Z. Burdick has just completed a two or three hundred dollar improvement at his home on Valley street, including the laying of a cement front walk. The new sun parlor has been very daintily fitted up by Mrs. Burdick. A handsome key shell portiers has been hung, and with handsome electric light fixtures, new druggets and pictures and fol de-rols, the room is exactly the bright snuggery its name suggests, and makes a decided improvement to the otherwise comfortable home.

Misses Helen Burgman, Mabel Randall, Marion Hatch and Messrs. B. Baggett, Jerome and Lee Burgman had a river trip in the Billie-Mack Sunday afternoon and evening. They took luncheon with them, returning about nine o'clock.

Miss Frazer, mother and brother, arrived from New York the latter part of last week and will spend the winter in one of the Clarendon cottages on Grand View avenue. Miss Frazer will again have charge of the leather work and curio goods at the Clarendon.

Mrs. B. E. Martindale arrives today from Sanford and will join her husband at the Buchannon cottage. Mr. and Mrs. R. P. Miller and Mr. and Mrs. I. A. Steffey will accompany Mrs. Martindale. Mesdames Miller and Steffey are daughters of Mr. and Mrs. Martindale and will be with them in the Buchanon cottage. Mr. Martindale has been the guest of E. A. Branch awaiting the arrival of his family.

Mrs. Albert Winney joined a Daytona party consisting of Mr. and Mrs. Gaylor, Mr. and Mrs. Waldron and Mr. and Mrs. Shear in an all-day excursion to the Tomoka Sunday in Mr. Shear's boat, the Josephine.

Mr. and Mrs. Lawson and daughter, Miss Lawson, who were temporarily at Miss Russell's, have taken rooms with Dr. and Mrs. Evernden, Oakridge ave. Mrs. Woodruff, who came with the party, has taken a room with Prof. and Mrs. Wakefield.

Dr. Evernden has purchased Miss Blakeslee's east cottage, and with his family will make his permanent home in Seabreeze. This will be good news to the many friends of this popular couple, Dr Everaden and his wise are just the people to help build up a community.

A Patient Judge.

A western judge, sitting in chambers, seeing from the piles of papers in the lawyers' hands that the first case was likely to be hotly contested, asked, "What is the amount in question?" "Two dollars," said the plaintiff's counsel. "I'll pay it," said the judge, handing over the money. "Call the next case."

He had not the patience of Sir William Grant, who, after listening for two days to the arguments of counsel as to the construction of a certain act, quietly observed when they had done, "That act has been repealed."

E. D. COOPER
Manager
Jacksonville, Florida
RELIANCE LIFE INSURANCE CO.
Surplus
$1,700 000

NEW SEASIDE INN
AND FURNISHED COTTAGES.
Everything Modern,
Homelike and Comfortable.
Directly on Atlantic Beach.
Surf Bathing and Fishing.
$2.50 PER DAY AND UP.
HORACE STEWART
DAYTONA BEACH, - FLORIDA

SURF CREST
House has been thoroughly renovated; is well kept, comfortable and finely located for surf bathing and fishing.
Rates $1.00 to $2.00 per day.
Address, MRS. S. E. ROGERS, Daytona Beach, Fla.

The Princess Issena
Seabreeze, - - Florida.
A fine stone and frame structure; everything new and sanitary; exceptionally large rooms; all modern conveniences; location high and dry; near ocean; large grounds; home table; rates per day $3.00 and up; special rates for season. Address
ADA W. POWERS, Proprietor.

THE WHITE HOUSE AND COTTAGES,
DAYTONA BEACH, FLA.
Rooms bright, airy, and completely furnished; modern improvements, clean and up-to-date. Located on Seabreeze Avenue a short distance from Atlantic ocean. Rates reasonable. E. L. HOWARD, Prop.

J. C. BUTLER & CO.
REAL ESTATE
If you are looking for gilt-edge investments look for us. Our office is at Daytona Beach

H. G. Wilson & Co.
Seabreeze, Fla.
REAL ESTATE, INSURANCE, LOANS, NOTARY PUBLIC.
Improved and Unimproved Property.
Fruit and Vegetable Lands.

W. B. TALLEY
ARCHITECT
Plans and Specification Made for all classes of Buildings.
West Building JACKSONVILLE, FLA.

Personals

R. C. Adams and H. F. Baldwin were in New Smyrna Sunday.

Chas. McNary was a Daytona visitor from Ormond Saturday.

Seabrook Sams, of Courtenay, was the guest of W. E. Ballough Thursday.

‡Automobile for Charter—Four cylinder Stevens-Duryea, hour or trip, call Morgan House, phone 110.

Ed Cordis and party made a trip to New Smyrna Sunday afternoon in the Cordis machine.

Mr. and Mrs. Thos. H. White spent Sunday at Dupont, the guests of U. J. White and family.

For Sale—28 foot power houseboat. H. B. Day, New Smyrna, Fla.

J. R. Turner, of DeLand, spent Sunday with his family who have been visiting Mrs. Turner's parents on North Ridgewood.

Garth B. Young, the druggist, together with his father and mother, made the New Smyrna trip Sunday in Mr. Young's car.

R. R. Priest, who has been receiving treatment at the Daytona Hospital has returned to his home at Ormond.

*All persons having claims against D. D. Beekman will please present them to the undersigned within the next thirty days. All persons indebted to D. D. Beekman will please call at the office of the undersigned and settle the same.

3t Fitzgerald & Oates.

Doings at Daytona Beach

DAYTONA BEACH, Jan. 18—Rev. Barze, the new pastor, preached to a congregation Sunday morning that overtaxed the seating capacity of the M. E. Church and Sunday School room, and extra chairs were brought in to accommodate those present. After service many remained to meet the pastor, and welcome him to the church and community. The subject of the discourse was: "This One Thing I Will Do and I Shall Be Satisfied in Thy Likeness." The lesson was an eloquent one to those seeking truth not to be satisfied with present attainments, grace or knowledge, but forgetting the things that are behind to reach over for a higher and more beautiful spiritual life.

Rev Haigh made the announcements of the day, and invited everybody in kindly fellowship feeling to call at the parsonage this evening to welcome and get acquainted with the new pastor and his family, and to make it a real surprise party by bringing something, eatable or money at the convenience of the doner. Bishop Fitzgerald spoke briefly and interestingly, in reminiscence of some of his experiences, after the sermon. The choir furnished excellent music, which has become almost a matter of course, with the good musical talent at its command.

C. A Kenney has his business in the Phillips office on Seabreeze avenue.

Miss Virginia Young entertained a number of her friends by a delightful dance at the casino Friday evening. About fifteen couples were present.

Mr. and Mrs. E. E. Austin and two boys, Doran and Wendell, and Mr. and Mrs. Campbell, from the J. J. Bishop cottage, were a private party to the Tomoka on the Cherokee Saturday.

W. A. Stringfellow was over from DeLand Saturday calling on friends.

H. F. Thompson is painting signs for the streets, which will be placed for the convenience of the public. In point of fact it will be of great convenience to the tourists, who are now here in large numbers.

How the Culprit Was Detected.

Of a certain Harrow master whom Mr. Tollemache in his reminiscences refers to as Mr. Y. the following story is told. Dr. Vaughan was master of Harrow at the time:

"Mr. Y.—I am sorry, Dr. Vaughan, to have to report to you two of your monitors for drinking. Dr. V.—This is a very serious charge. When and where did it happen? Mr. Y.—This afternoon in a public house in Pinner. Dr. V.—Did you catch them flagrante delicto? Mr. Y.—No, Dr. Vaughan, I was in my study. Dr. V.—But surely you cannot possibly have seen from your study to Pinner? Mr. Y.—I have a strong telescope, Dr. Vaughan. Dr. V.—But how can you tell that it was not water they were drinking? Mr. Y.—It was gin and water. I noticed a sediment of sugar at the bottom of their glasses.

THE DAYTONA DAILY NEWS
Published every evening, except Sunday, from December 1 to April 1, by
THE GAZETTE-NEWS CO.
T. E. Fitzgerald, Editor-Manager.
L. C. Demaree, City Editor.
C. S. Harris, Circulation Manager.
Geo. F. Crouch, Superintendent.
Entered as second-class matter December 1, 1908, at the postoffice at Daytona, Fla. under the Act of March 3, 1879.

BUSINESS AND PROFESSIONAL ADVERTISEMENTS

F. W. POPE
Attorney and Counsellor at Law.
Practice in State and Federal Courts
OFFICE OVER POSTOFFICE.
Telephone 84

T. E. Fitzgerald E. F. Oates
FITZGERALD & OATES
Attorneys and Counsellors at Law
Special Facilities for Examining and Perfecting Land Titles.
Office in Conrad Building. 'Phone 128

G. A. KLOCK, M. D.,
PHYSICIAN AND SURGEON.
Associated with K. M. Ferguson, M. D.
Special attention given to Diseases of the Eye, Ear, Nose and Throat and Fitting of Glasses.
Office Hours: 7 to 10 a. m., 1 to 4 p. m. and 7 to 8 p. m. Phone 25, 2 bells

E. L. STEWART
Physician and Surgeon.
Especial attention to Diseases of Eye, Ear, Throat and Nose.
Fourth Door West Postoffice
Phone 82 Calls answered.

ROY HOWE, M. D.
Physician and Surgeon
Office and Residence: 123 So. Ridgewood Avenue, opp. Ridgewood Hotel
Office Hours: 9 to 11 a. m.; 2 to 4 and 6:30 to 8 p. m. Telephone 175

SEABREEZE SANITARIUM,
OCEAN BOULEVARD.
SEABREEZE, - FLORIDA.
Rooms Large, Sunny and Attractive. A corps of Competent Nurses in attendance.
C. C. BOHANNON, M. D., Daytona, Fla.
Phone No. 74.

C. C. BOHANNON,
Physician and Surgeon,
Office over the Atwood Pharmacy, Beach Street.
DAYTONA, FLORIDA.
Telephone No. 71.

CASCADE
GINGER ALE
Equals Any imported but is made in Daytona
40c Per Doz.
delivered at your home.
DAYTONA BOTTLING WORKS
Phone 138

DR. F. H. HOUGHTON
DENTIST
Office in Peck Block—West End South Bridge.
Phone 32

H. EUGENE JOHNSON,
Bicycle Livery.
Carries a full line o
Bicycle Supplies and Repairs.
Prices Right. All work guaranteed.
Come and See.
WEST END OF CENTRAL BRIDGE

DR. EDITH B. SHOEMAKER
DENTIST
Office Hours:
9:00 to 12:00 a. m.
2:00 to 4:30 p. m.
60 THIRD AVENUE. Telephone 38

OSTEOPATHY
DR. J. C. HERMAN
Graduate under A. T. Still, founder of Osteopathy at Kirksville, Missouri.
EIGHTH SEASON IN DAYTONA
Located on Volusia Avenue, 2 doors west of Beach St., opposite The Gables
'Phone 40 Lady attendant

DR. A. O'NEILL
Osteopath
Residence 220 Volusia Avenue.
Office over Anderson's Candy Store.

GOOD MEAT
Is always found at
BIRCHWOOD'S.
Our Beef, Lamb, Pork and Mutton are always prime. Our table delicacies are the best the market affords
A Trial Order Solicited. Phone 22
Try Birchwood's Butter......

"So you refuse me admittance," complained the newly arrived spirit to St Peter. "You turn me off into the cold."

"No," replied the old saint, "into the hot."—Boston Transcript.

A Suspicion.

She—How is it your sister did not sing tonight? He—Oh, the doctor has forbidden her. He says she must not sing for six months. She—Does he live near her?

An error gracefully acknowledged is a victory won.—Gascoigne.

S. FELD
Formerly with Hess Bros., Fifth Ave. and 31st Street, New York
LADIES' TAILOR,
107 N. Beach Street, Near North Canal,
DAYTONA, FLA.

FOR CHARTER. Pleasure Yacht "LUCILE,"
Forty-two feet over all; 11 foot after deck, with awning. Has powerful engines, and two small sails; completely equipped for cruise on inland waters of F. E. C. Berths for party of four besides engineer and cook. For rates apply to H. C. Thompson, owner, Phone No. 92 Daytona, Fla.

Automobile For Sale
Almost New Reo Runabout, with Folding Back Seat.
WILL CARRY FOUR PEOPLE ANYWHERE.
IN FIRST-CLASS CONDITION.
Almost New Tires Gas Lights Generators, Supplementary Springs and all tools
Will be sold at very low figure.
Want larger car.
Call on or address:
GEO. F. CROUCH,
Daily News Office Daytona, Fla.

You Think of MILLS When You Think of
ICE CREAM
Whether you want a little or a lot Telephone No. 77 We deliver all orders of one quart or more
THE BEST FOUNTAINS Serve MILLS'

THE MAYFIELD. A quiet, home-like house, pleasantly situated on Grandview Ave., facing the Clarendon. Overlooks the ocean. Terms reasonable. Address
Mrs. D. C. Rankin, Seabreeze, Fla.

"OUR STORE"
THE SPOT CASH GROCERY
Two Doors South of the Postoffice
H. S. MILLER, Proprietor.
You will save $$$$$$ by buying here

The Syracuse, The perfection of MARINE ENGINES. Call and see one running at ROXBY'S, Beach Street, Agent.

THE PINEHURST, DAYTONA BEACH. One block south of Postoffice, on Peninsular Drive. Rooms large and airy. Hot and cold baths. Electric Lighted. Rates $1.50 per day; weekly terms on application. W. H. Freeman, Prop., Daytona Beach, Fla.

FOUNTAIN CITY
LIVERY AND TRANSFER STABLES
HACKS MEET ALL TRAINS.
THE FINEST TURNOUTS IN DAYTONA
Blacksmith and Carriage Shop in Connection.
GEO. A. FOYE, Proprietor
TELEPHONE 43

CATARRH Instant Relief and positive cure. Trial treatment mailed free.
Toxico Laboratory, 1123 Broadway, New York.

Accounts of Children

Every child should have a bank account. The child who receives an early training in saving small amounts will acquire a habit that will be invaluable in later years.

Responsibility of Starting a Child Right

rests on those who love the child best. We offer the opportunity. Children's accounts especially desired. Four per cent. interest compounded quarterly paid in our Savings Department. Accounts may be opened from one dollar up.

The Merchants Bank
A. D. McBRIDE, President. J. B. CONRAD Vice-President
F. N. CONRAD, Cashier.

THE BEE HIVE
Dry Goods,
Ladies' and Gent's Furnishings, Shoes, etc.
GIVE US A CALL. J. W. FULGHAM, North Beach Street.

Medium and High Grade
FURNITURE
--OF ALL KINDS--
Large Stock at all times.
--BINGHAM & MALEY COMPANY--
Don't Fail to get Piano Tickets on all sales

DAYTONA ICE COMPANY
LEW SMITH Manager
ICE
Absolutely Pure—Made from Distilled Water.
Our Wagons make Trips Daily, except Sunday, to all parts of
DAYTONA, SEABREEZE, ORMOND and DAYTONA BEACH.
Ice for Boats Delivered at any Dock—Sacked or Loose.
OFFICE—Rear of Schantz Plant. 'Phone 46.

To the Trade Who Like Good Goods.
WE ARE SOLE AGENT FOR THE
Famous Royal Scarlet and Curtis Bros. Goods,
And Like P. T. Barnum "We Never Advertise Unless We Show."
CALL AND GET PRICES BEFORE PURCHASING ELSEWHERE.
L. G. LYMAN, BEACH STREET

When Making Purchases of

R. H. McDONALD, Meats.
M. B. AULTMAN, Gents' Furnishings.
GRUBER-MORRIS HARDWARE COMPANY.
BINGHAM & MALEY CO., Furniture.
PECK-HENDRICKS COMPANY, Drygoods.
GEO. H. CLARK, Jewelry and Stationery.
L. G. LYMAN, Groceries.
THE GAZETTE-NEWS COMPANY.
HANKINS, The Druggist.

Be sure and get your votes in the
Bush & Safford Piano Contest.

DRINK LILY WATER FOR YOUR HEALTH

LILY WATER | ELECTRICITY

A Sparkling, Palatable Table Water that is Absolutely Pure. Highly Recommended by Noted Physicians for Disorders of the Stomach and Kidneys. Entirely Free from Harmful Minerals and Organic Matter. Sold by Leading Hotels and Druggists.

SPARKLING

Lily Water

Is Recognized not only as one of the Modern Conveniences but a Modern Necessity. A Day and Night Current is now maintained thus giving the People of Daytona, Seabreeze and Daytona Beach an Opportunity to Operate Motors and Lights at any and all hours.

THE ADAM SCHANTZ LILY WATER AND ELECTRIC PLANT
E. L. GUNN, General Manager.

PURIFIED AND BOTTLED IN DAYTONA

[illegible] Antiseptic Cell Catarrh Treatment

[illegible] Hay Fever and Frigger Colds

[illegible]

Prepared by W. F. Gillis, Daytona.

COOK AUTO CO.
ORLANDO, FLA.
Agent for the
BUICK
Write for information or demonstration.

O. S. BURNETT
MERCHANT TAILOR
COTTAGE AVE.
Merchant Tailoring a Specialty
All work done by experienced white workmen and guaranteed first class. We do Cleaning, Pressing, Altering and Repairing for Ladies and Gentlemen.
Work called for and delivered.
PHONE 28

CENTRAL
AUTOMOBILE
GARAGE
S. B. GREEN
Proprietor

THE DAYTONA
BICYCLE LIVERY
GRAHAM THOMPSON, Proprietor
BICYCLES RENTED
By the Hour, Day, Week & Month.
—AGENT FOR—
Columbia Racycle,
Iver Johnson and
National Wheels
22½ South Beach Street
Opposite Yacht Club

VET CAVE
119 North Beach Street
DAYTONA, FLA.
HAVANA AND PORTO RICA
..CIGARS..
Our All-Havana Smokers are a specialty—largest and best for the money.

ROOT'S
..DRY DOCK..
BOATS FOR SALE or CHARTER
A good place to have your yacht cleaned, painted, etc.
Located north of Central Bridge
F. A. ROOT

REAL ESTATE BARGAINS

For Sale or Rent. Modern 7-room furnished Cottages, Ridgewood Avenue. J. G. Brown, [illegible] South Ridgewood Avenue.

TWO COTTAGES both furnished completely; situated at the corner of Orange and Palmetto avenues—one of the most desirable corners in Daytona; one cottage 7 rooms, the other 6; bath and all other conveniences. Price $6,000 for both and a snap at that. If you are interested and decide to look at the property, call on or address, C. M. Bingham, City; or Bingham & Thompson, Agents.

BEAUTIFUL WINTER HOME Modern double 2-story house in Daytona; gas and electric fixtures, hot and cold salt water through house; double floors throughout; plastered and cemented cellar; practically new and in perfect order; every convenience; attractive grounds with orange and grape fruit trees; tennis court; situation unexcelled; completely furnished. For price and terms address William C. Morris, Trustee, St. Louis, Mo., or W. M. SHAFFNER, Agent, Daytona, Florida.

Years ago I cast my lines in
ORMOND.
I am still here, and there is room for several other good fellows on the same log. My neighbors have for sale some very pleasant cottage lots at prices that have not discounted the millenium.

FIVE-ROOM HOUSE and Large Lot in KINGSTON
FOR SALE. Inquire of—
CONRAD REAL ESTATE COMPANY, OR NORMAN S. DAYTON.
H. T. McCLELLAN, Owner.

BUILDING LOTS ON RIDGEWOOD
[illegible] Lots 1 and 2, Block 3, [illegible] Addition to Daytona. These are among the most desirable vacant lots left on Ridgewood avenue. A fine location for a winter home. For prices, address [illegible] BROWN, Central Lake, Michigan.

E. S. HALL,
Architect and Builder.
Office 200 Palmetto Avenue
Daytona, Florida.

Silver Beach Property
Furnished house of 11 rooms; modern improvements and vacant property, on Halifax Avenue, near the Automobile Club house. For sale at a bargain on easy terms.
T. E. FITZGERALD.

PRESCRIPTIONS
We call for and Deliver Them.
YOUNG'S PHARMACY
Phone 48 S. Beach St.
Just Telephone to No. 48,
We will do the rest.

THE BUSH & SAFFORD PIANO CONTEST

THE DAILY NEWS
AND
THE GAZETTE-NEWS

Give 100 Votes For Every Dollar paid for

Advertising or Job Work,

But on Subscriptions give a larger number.

HERE IS A CHANCE FOR EVERYONE INTERESTED.

SUBSCRIPTION DEPARTMENT.

$1.50—One subscription, 500 votes
Club of five subscriptions, 4,000 votes
Club of ten subscriptions 10,000 votes

There is no limit to the number of clubs each contestant may secure.

The subscription price of The Weekly Gazette-News is $1.50 a year; The Daily News is $1.50 for the season by mail.

Soliciting votes by candidates or friends within the stores distributing votes is undesirable to the proprietors.

Remember! All votes must be cast within SEVEN DAYS from the date of issue.

Everything Photographic.
SPECIAL PRICE OF $4.00 PER DOZ. ON
PLATINUM PORTRAITS.
Developing and Printing for the Amateur a Specialty.
Anderson & Clark
Peck Block, opp. South Bridge.

Ormond or Ormond Beach,
EITHER IS A DELIGHTFUL PLACE IN WHICH TO OWN OR RENT A HOME.
Let me show you some of the places I have and explain the many advantages we enjoy.
MACON THORNTON
REAL ESTATE
ORMOND and ORMOND BEACH

Winter Homes. Truck Lands.
NORMAN S. DAYTON,
Real Estate. Lumber.

A Rare Investment
We will sell you a furnished house, with steam heat, electric lights, three bath rooms; modern in every way; good location, for $9000, and rent it for you for five years, so that it will pay you 7 per cent. net above taxes, insurance and repairs.
CONRAD REAL ESTATE COMPANY

The Modern Seven Wonders

Daytona's Incomparable Ocean Beach.

One of Daytona's crowning glories is her incomparable beach. No one who ever set foot upon its smooth, packed sands; no one who ever pedaled a bicycle over its expanse; no one who ever drove a prancing pair of horses and listened to the popping of their steel shoes upon its asphaltum-like face; no one who ever steered a high-power automobile down the broad stretch of wave-washed and surf-packed sand but realized that it is a world-beater, a world-wonder. Go stand upon this wide speedway and see the happy souls flit by in joyous mood, and answer whether this is not one of the seven modern wonders.

The Placid, Pellucid Halifax River.

Where think you is water with more picturesque surroundings? Nearly a mile wide, fringed with tropical vegetation, artistic cottages with roomy veranda's looking out upon her bosom, gamey food fishes in countless numbers beckoning, as it were, to those with rod and reel; her bosom flecked with duck and coot and snowy-winged sea birds, which sit about as if for the sport of bobbing upon her waves; watch that lubberly old white headed pelican perch a fat mullet, and that fish hawk struggling upward with his floundering load he snatched from the water.

See the beautiful launches, spick and span, their hampers and lockers bulging with refreshments both solid and liquid ready for a cruise upon her beautiful surface. Take out your field glass and sweep the river from Ormond bridge to Ponce Park light house, then say whether the Halifax isn't a thing of beauty and a joy forever, and one of the modern wonders.

The Enchantingly Picturesque Ridgewood.

Ridgewood avenue is upon the crest of a broad ridge, straight as the crow flies, and the wide-spreading branches of the heavy-trunked live-oaks extend their giant arms across this magnificent vista, forming an arch, and from these extended arms great festoons of Spanish moss sway as the trade winds from tropic seas fan them. Looking straight ahead down this white shell street one has the impression of a fairy path with elfish draperies, but as you move along and cast an eye first to the right and then to the left you see distinguished cottage homes in the most delightful settings.

See the glistening leaf of the grand magnolia which nature has varnished as no artist's brush ever could; and the cabbage palms with their burdens of showy fruit and swaying palms, see the lovely holly with its exquisite berry; see th climbing vines running riot in the trees; exotic cryptogamous forms which gain a foothold on the great oaks and the stately palms, and surely you will join in the chorus and say that this is a world wonder for beauty.

Surpassing Beauty of Our Cottage Homes.

No one of Daytona's attractions, perhaps commands more nearly universal attention and praise than does the artistic cottage. The owners of these charming villas hail from every corner of the country and they bring their own architectural plans and build upon them and as the architecture of one section of the country differs from the architecture of another so do our homes differ in outward appearance and structural beauty from one another. There are no monotonous rows of strikingly similar buildings but the eye, as it sweeps by, is treated to a kaleidoscopic change which keeps the mind wondering "What next?"

It is not only the exterior of many of these homes that rivets attention; within they are models of convenience, and the finish and furnishing give evidence of the elegance and cultivation of those who worked it all out. Indeed it is the interior arrangement and the artistic furnishing and shading, more than the exterior appearance that give a surpassing charm to Daytona homes. This feature justly merits prominence as wonder number four.

Streets and Pavements the Most and Best.

Why the Architect of the Universe chose to give to Daytona the most admirable, the most picturesque natural setting of all the cities of the South is not revealed but that such is a fact must be apparent to the most superficial observer. With such lavish wealth of natural beauty it became an easy thing for the hand of man to give the little finishing touches which have brought out the colors and outlines of the big picture.

Man did all this in the laying out of the streets with their wide margins of parkage. The entire city becomes a great park, with driveways intersecting, miles upon miles of driveways so good as to attract motorists from all over the continent.

And as for pavements, pavements that look and act like granite,—where else between the eastern and western seas are as many miles in proportion to inhabitants? The pavement question stands with the street as one of the chief drawing cards. Till some unheard-of place reports more and better, Daytona throws down the gauntlet to the world.

Squirrels, Flowers, Birds and Fruits.

Whatever one's shortcomings and however indifferent or even callous one may be to many things, the mere mention of "squirrels and flowers, birds and fruits" will send a thrill that is reflected in distended pupils and pricked ears.

For every visitor with a spare "goober" there is a bunny ready to come out and accept your gift. He will sit bolt upright and gnaw into the meat, casting furtive, saucy glances at you meanwhile.

Flowers! Usually fresh and blooming the year 'round. You are reminded of Goldsmith's couplet where

Smiling spring its earliest visit paid
And summer's lingering blossoms are delayed.

In one yard roses of variegated hues predominate, another household have a penchant for the poinsettia and the premises are aflame; another is hidden in a jungle of tall cane. Variety is the spice of life and here is where you find it.

The birds flit in, and with their joyous notes help to give fullness and symmetry to the picture.

As for fruits, choice citrus fruits, Daytona yields the palm to none for quality and quantity per acre. There are scores of citrus groves in proximity to the city, branches bending to the earth with their burdens of luscious golden globes, which for beauty, prolificacy and all desirable qualities would truly astonish.

The Fastest Autos And The Finest Ones.

The seventh world wonder, do you ask? Come, whether from Missouri or from Maine, from Kalamazoo or from Timbuktoo and you will be "shown." Here is where world's records for speed are broken with every recurring season. Autos the biggest, the fastest and the finest are on daily parade and the big show is as free as the pure artesian water from the thousand flowing wells. It is a continuous show with constantly shifting scene.

Everything goes, from a 2-horsepower up to a 200-horsepower, and all degrees of speed from a canter to a two-mile-a-minute clip. You will probably catch the spirit and when you do the roads and the beach are yours. The Florida sunshine is free, the balmy ocean breezes are free, the birds and squirrels and flowers are free, the sparkling fountain water is free and you will have to go down in your wallet only for [illegible] for the auto and bed and board.

This is no fanciful picture; it's all here. It is drawing other thousands and holding them enthralled, it will charm and hold you. Come and see.

KODAKS,
Films, Dry Plates,
Chemicals,
Card Mounts,
AND
THE BEST KODAK FINISHING IN THE CITY
In Twenty-four Hours
We have a complete line of
Professional Goods at Jacksonville Prices.
Lesesne's
KODAK PLACE.
Next Door to the
Prince George Hotel,
DAYTONA, FLORIDA.

LOCAL ITEMS.

Don't fail to see Minor & Vincent in their great comedy act entitled "The Tramp Philosopher," at the Crystal Theatre tonight.

The Episcopal Church Tea for the benefit of the choir fund will be given at the residence of Mrs. Ballard on South Beach street tomorrow (Tuesday) from 3 to 5 p. m. All are cordially invited.

"Two waitresses wanted, northern girls preferred. Wages $15 a month, room and board. Address or apply to Hotel Hibiscus, Palm Beach, Fla. 11-6t

Mr. and Mrs. H. C. Stone who have been visiting Mrs. Stone's brother, E. L. Gunn, and family, departed Saturday, Mr. Stone going to Jacksonville where he is employed, and Mrs. Stone returning to their home at Bartow.

HOTEL PALM BEACH
Surrounded by warm waters of the Gulf Stream. Protects guests from ALL cold weather. Its homelike informality and moderate rates attractive to those making a long stay. For booklet and rates address MANAGER Palm Beach.

NEWS OF THE HOTELS

Schmidt's Hotel.

The following arrived at Schmidt's Hotel since Saturday: W. L. Brown, Louisville, Ky.; J. W. Phillips, Mobile, Ala.; G. H. McGreeny, Thos Irving, St. Augustine; L. Rostnol, Palatka; W. J. Walley, Rochester, N. Y.; Harley Cole, Dobbs Ferry, N. Y.; R. Frank Brown, W. H. Zambeskin, Glen Cove, N. Y.; W. H. Wallard, Boston; W. H. Baugh, Chattanooga; J. A. Cunningham, Jacksonville; S. D. Kerney, Plainfield, N. J.; E. W. Buckick, Robt. Brown, J. Head, Harry Randall, J. R. Turner, DeLand; E. W. Pepper, New York.

The Clarendon.

Col. William Bull, a prominent St. Louis man, returns to The Clarendon for his fourth season, much to the delight of his many friends here.

M. C. Andrus, Miss Cordelia C. Andrus, Fawlet, Vt.; Miss E. Ames, East Dorset, Vt., form a pleasant New England party, who are recent comers.

New Yorkers enjoying a seashore visit and having apartments at The Clarendon are Mr. and Mrs. J. C. Fonde, Troy, N. Y.; Mrs. Charles F. Russell, Utica, N. Y.; Mrs. John L. Murray, Miss L. A. Miller.

The late arrival list includes: Col. and Mrs. L. Benedict, Brooklyn, N. Y.; Mrs. F. H. Winton, Hanover, N. H.; Mrs. S. C. Pillsbury and Master Pillsbury, Minnesota; Mr. and Mrs. H. A. Lannan. Mr. Lannan is one of Columbus, Ohio's, capitalists and bankers; W. E. Hugus, Charleston, S. C.; F. S. Bent, New York; Mr. and Mrs. E. L. Howell; Miss Stewart, Winnipeg, Man.; Mrs. Carroll Payne and the Misses Payne, Atlanta, Ga.; Mr. and Mrs. Scott A. Blackridge, Kokomo, Ind.

The Despland.

The following guests arrived at The Despland over Sunday: A. L. Sim, Fred D. Dale, Mr. and Mrs. George L. Dale, Mrs. T. B. Dale, New York; G. M. McConnell, Pickering; Frank M. Dann and wife, Westfield, N. J.; Mr. and Mrs. Overstreet, Mark Russell, Orlando; Mrs. R. B. Tharll, Wayerose, Mass.

THE HOTEL PERKINS
Opened June 1, [illegible]
FIFTH and WASHINGTON STS.
PORTLAND, OREGON
(The Rose City)
"Modern Luxury at Moderate Rates."
In the heart of the Business and Shopping District. [illegible]
PERKINS HOTEL CO., Proprietors
W. [illegible], Manager

THE WELLINGTON HOTEL
Cor. Wabash Ave. & Jackson Boul.
CHICAGO
Remodeled at a cost of
$150,000
Hot and Cold Running Water and Long Distance Phones in all Rooms.
[illegible]
McClintock & Bayfield, Props.

THE CLARENDON
MR. FRED MAUHS, of Sharon Springs, N. Y., has arrived with his corps of assistants and opened The Clarendon Bath Department to the public.
Russian Baths, Turkish Baths, Hot Sea Baths,
Pine Needle Baths, Vavor Baths,
Steam Massage.
Given at all hours by the very highest grade of Professional Operators. The only place south of Washington, D. C., where these baths may be obtained.

HOTEL DESPLAND
Daytona, Florida
Now Open for Season 1908-9.
L. M. WAITE, Owner and Manager.
Greatly Enlarged since last season. Cuisine and Service Excellent. Broad Piazzas on all Sides. Rooms Ensuite. Steam Heat. Every Modern Convenience. Send for Booklet.
Summer Address: ATLANTIC HOUSE, Narragansett Pier, Rhode Island.

Fronting on the Halifax River.
Electric Lights and Modern Improvements
Schmidt's Hotel
Formerly Schmidt's Villa.
HENRY SCHMIDT & SON, Proprietors,
DAYTONA, FLORIDA.
Fine Home Table
Reasonable Rates
Delightful Sunny Rooms

THE RIDGEWOOD
E. D. LANGWORTHY, Proprietor,
THE house is charmingly situated on Ridgewood Avenue, the highest and most healthful point in the town of Daytona. It is very tastefully and comfortably furnished and is modern in every respect. The vegetables are from the Ridgewood garden, and native fruits, which grow in abundance, are a feature of the table.
NOW OPEN

The Prince George
Hilyard & Holroyd, Proprietors,
DAYTONA, - - FLORIDA.
NOW OPEN
REFURNISHED AND RENOVATED THROUGHOUT
Steam Heat in Every Room
SAME MANAGEMENT AS "THE BRISTOL," ASBURY PARK, N. J.

THE BENNETT
[illegible] North Ridgewood Avenue
Modern and First-class Rooms, en suite with Private Baths.
Entire White Service. Northern Cooking.
Summer Resort, The [illegible], Marblehead, Mass.
A. H. & E. LANE, Proprietors.

THE STILLMAN
DAYTONA, FLORIDA. D. R. STILLMAN, Proprietor.
Facing The Halifax. Half Block from Stores and Postoffice.
Modern Improvements. White Help. Northern Chef.
Terms $2.00 and upward. Weekly Rates on application.
TABLE BOARD

IVY LANE INN
W. W. FOLTZ, Proprietor. DAYTONA, FLORIDA.
The Table, Rooms and all Appointments are of the Very Highest Grade.
Pleasing and satisfying the most particular people.

THE PALMETTO
WELL KNOWN AND POPULAR. DAYTONA, FLORIDA.
Overlooking The Beautiful Halifax River.
A Homelike and Comfortable House. First-class In All Respects.
C. C. CHAMBERLIN, Proprietor.

The Daytona Beach Hotel
DAYTONA BEACH, FLORIDA
Directly on the ocean. Surf bathing and fishing. First-class table. Sea Food a Specialty.
$2.50 Per Day and Up. THOS. H. KEATING, Proprietor.

[illegible] Aseptic Cell Catarrh Treatment

A [illegible] Microbe Killing Remedy

For Chronic Catarrh, Hay Fever and Grippe Colds

Relieves Cold in the Head instantly, Loosens and destroys all Phlegm and Mucous Discharges and odors thereof.

Prevents Consumption, Pneumonia and Asthma by keeping the nasal and throat passages healthy.

Each application is in a sealed flexible aseptic cell, made ready for use by puncturing the end of cell with a pin by a rotary motion.

A fifteen days' treatment for $1 00 postpaid.

A ninety days' treatment for $5.00 postpaid.

Prepared for W. F. Gille, Daytona.

COOK AUTO CO.
ORLANDO, FLA.

Agent for the

BUICK

Write for information or demonstration.

O. S. BURNETT
MERCHANT TAILOR
COTTAGE AVE.

Merchant Tailoring a Specialty

All work done by experienced white workmen and guaranteed first class. We do Cleaning, Pressing, Altering and Repairing for Ladies and Gentlemen.

Work called for and delivered.

PHONE 28

CENTRAL
AUTOMOBILE
GARAGE

S. B. GREEN
Proprietor

THE DAYTONA
BICYCLE LIVERY
GRAHAM THOMPSON, Proprietor

BICYCLES RENTED
By the Hour, Day, Week or Month.

—AGENT FOR—
Columbia Racycle, Iver Johnson and National Wheels

222 South Beach Street
Opposite Yacht Club

VET CAVE
119 North Beach Street
DAYTONA, FLA.

HAVANA AND PORTO RICA
..CIGARS..

Our All-Havana Smokers are a specialty—largest and best for the money.

ROOT'S
..DRY DOCK..

BOATS FOR SALE or CHARTER

A good place to have your yacht cleaned, painted, etc.

Located north of Central Bridge

F. A. ROOT

REAL ESTATE BARGAINS

For Sale or Rent. Modern 7-room furnished Cottages, Ridgewood Avenue.
J. G. BROWN,
[illegible] South Ridgewood Avenue.

TWO COTTAGES both furnished completely; situated at the corner of Orange and Palmetto avenues —one of the most desirable corners in Daytona; one cottage 7 rooms, the other 6; bath and all other conveniences. Price, $6,000 for both and a snap at that. If you are interested and desire to look at the property, call on or address, C. M. Bingham, City; or Bingham & Thompson, Agents.

BEAUTIFUL WINTER HOME Modern double 2½-story home in Daytona; gas and electric fixtures, hot and cold soft water through house; double floors throughout; plastered and cemented cellar; practically new and in perfect order; every convenience; attractive grounds with orange and grape fruit trees; tennis court; situation unexcelled; completely furnished. For price and terms address: William C. Morris, Trustee, St. Louis, Mo., or W. M. SHAFFNER, Agent, Daytona Florida

Years ago I cast my lines in

ORMOND.

I am still here, and there is room for several other good fellows on the same log. My neighbors have for sale some very pleasant Cottage Lots at prices that have not discounted the millenium.

FIVE-ROOM HOUSE and Large Lot in KINGSTON

FOR SALE. Inquire of....
CONRAD REAL ESTATE COMPANY, OR
NORMAN S. DAYTON.
H. T. McCLELLAN, Owner.

BUILDING LOTS ON RIDGEWOOD

I offer for sale Lots 2 and 3 Block 3, Coleman's Addition to Daytona. These are among the most desirable vacant lots left on Ridgewood avenue. A fine location for a nice home. For prices, address
GUY S. BROWN, Central Lake, Michigan.

E. S. HALL
Architect and Builder.
Office 209 Palmetto Avenue
Daytona, Florida.

Silver Beach Property

Furnished house of 14 rooms; modern improvements and vacant property, on Halifax Avenue, near the Automobile Club house. For sale at a bargain on easy terms.
T. E. FITZGERALD.

PRESCRIPTIONS
We call for and Deliver Them.

YOUNG'S PHARMACY
'Phone 48 S. Beach St.

Just Telephone to No. 48,
We will do the rest.

Ormond or Ormond Beach,
EITHER IS A DELIGHTFUL PLACE IN WHICH TO OWN OR RENT A HOME.

Let me show you some of the places I have and explain the many advantages we enjoy.

MACON THORNTON
REAL ESTATE
ORMOND and ORMOND BEACH

Winter Homes. Truck Lands.
NORMAN S. DAYTON,
Real Estate. Lumber.

A Rare Investment

We will sell you a furnished house, with steam heat, electric lights, three bath rooms; modern in every way; good location, for $9000, and rent it for you for five years, so that it will pay you 7 per cent. net above taxes, insurance and repairs.

CONRAD REAL ESTATE COMPANY

THE BUSH & SAFFORD PIANO CONTEST

THE DAILY NEWS AND THE GAZETTE-NEWS

Give 100 Votes For Every Dollar paid for Advertising or Job Woik,

But on Subscriptions give a larger number.

HERE IS A CHANCE FOR EVERYONE INTERESTED.

SUBSCRIPTION DEPARTMENT.

$1.50—One subscription, 500 votes
Club of five subscriptions, 4,000 votes
Club of ten subscript'ns 10,000 votes

There is no limit to the number of clubs each contestant may secure.

The subscription price of The Weekly Gazette-News is $1.50 a year; The Daily News is $1.50 for the season by mail.

Soliciting votes by candidates or friends within the stores distributing votes is undesirable by the proprietors.

Remember! All votes must be cast within SEVEN DAYS from the date of issue.

Everything Photographic.

SPECIAL PRICE OF $4.00 PER DOZ. ON PLATINUM PORTRAITS.

Developing and Printing for the Amateur a Specialty.

Anderson & Clark
Peck Block, opp. South Bridge.

The Modern Seven Wonders

Daytona's Incomparable Ocean Beach.

One of Daytona's crowning glories is her incomparable beach. No one who ever set foot upon its smooth, packed sands; no one who ever pedaled a bicycle over its expanse; no one who ever drove a prancing pair of horses and listened to the popping of their steel shoes upon its asphaltum-like face; no one who ever steered a high-power automobile down the broad stretch of wave-washed and surf-packed sand but realized that it is a world-beater, a world-wonder. Go stand upon this wide speedway and see the happy souls flit by in joyous mood, and answer whether this is not one of the seven modern wonders.

The Placid, Pellucid Halifax River.

Where think you is water with more picturesque surroundings? Nearly a mile wide, fringed with tropical vegetation, artistic cottages with roomy veranda's looking out upon her bosom, gamey food fishes in countless numbers beckoning, as it were, to those with rod and reel; her bosom flecked with duck and coot and snowy-winged sea birds, which sit about as if for the sport of bobbing upon her waves; watch that lubberly old white headed pelican pouch a fat mullet, and that fish hawk struggling upward with his floundering load he snatched from the water.

See the beautiful launches, spick and span, their hampers and lockers bulging with refreshments both solid and liquid ready for a cruise upon her beautiful surface Take out your field glass and sweep the river from Ormond bridge to Ponce Park light house, then say whether the Halifax isn't a thing of beauty and a joy forever, and one of the modern wonders.

The Enchantingly Picturesque Ridgewood.

Ridgewood avenue is upon the crest of a broad ridge, straight as the crow flies, and the wide-spreading branches of the heavy-trunked live-oaks extend their giant arms across this magnificent vista, forming an arch, and from these extended arms great festoons of Spanish moss sway as the trade winds from tropic seas fan them. Looking straight ahead down this white shell street one has the impression of a fairy path with elfish draperies, but as you move along and cast an eye first to the right and then to the left you see distinguished cottage homes in the most delightful settings.

See the glistening leaf of the grand magnolia which nature has varnished as no artist's brush ever could; and the cabbage palms with their burdens of showy fruit and swaying palms; see the lovely holly with its exquisite berry; see the climbing vines running riot in the trees; see the cryptogamons forms which gain a foothold on the great oaks and the stately palms, and surely you will join in the chorus and say that this is a world wonder for beauty.

Surpassing Beauty ot Our Cottage Homes.

No one of Daytona's attractions, perhaps commands more nearly universal attention and praise than does the artistic cottage. The owners of these charming villas hail from every corner of the country and they bring their own architectural plans and build upon them, and as the architecture of one section of the country differs from the architecture of another so do our homes differ in outward appearance and structural beauty from one another. There are no monotonous rows of strikingly similar buildings but the eye, as it sweeps by, is treated to a kaleidoscopic change which keeps the mind wondering "What next?"

It is not only the exterior of many of these homes that rivets attention; within they are models of convenience, and the finish and furnishing give evidence of the elegance and cultivation of those who worked it all out. Indeed it is the interior arrangement and the artistic furnishing and shading, more than the exterior appearance that give a surpassing charm to Daytona homes. This feature justly merits prominence as wonder number four.

Streets and Pavements the Most and Best.

Why the Architect of the Universe chose to give to Daytona the most admirable, the most picturesque natural setting of all the cities of the South is not revealed but that such is a fact must be apparent to the most superficial observer. With such lavish wealth of natural beauty it became an easy thing for the hand of man to give the little finishing touches which have brought out the colors and outlines of the big picture.

Man did all this in the laying out of the streets with their wide margins of parkage. The entire city becomes, a great park, with driveways intersecting, miles upon miles of driveways so good as to attract motorists from all over the continent.

And as for pavements, pavements that look and act like granite,—where else between the eastern and western seas are so many miles in proportion to inhabitants? The pavement question stands with the street as one of the chief drawing cards. Till some unheard-of place reports more and better, Daytona throws down the gauntlet to the world.

Squirrels, Flowers, Birds and Fruits.

Whatever one's shortcomings and however indifferent or eve callous one may be to many things, the mere mention of "squirrels and flowers, birds and fruits" will send a thrill that is reflected in distended pupils and pricked ears.

For every visitor with a spare "goober" there is a bunny ready to come out and accept your gift. He will sit bolt upright and gnaw into the meat, casting furtive, saucy glances at you meanwhile.

Flowers! Usually fresh and blooming the year 'round. You are reminded of Goldsmith's couplet where

Smiling spring its earliest visit paid
And summer's lingering blossoms are delayed.

In one yard roses of variagated hues predominate, another household have a penchant for the poinsettia and the premises are aflame; another is hidden in a jungle of tall cane. Variety is the spice of life and here is where you find it.

The birds flit in, and with their joyous notes help to give fullness and symmetry to the picture.

As for fruits, choice citrus fruits, Daytona yields the palm to none for quality and quantity per acre. There are scores of citrus groves in proximity to the city, branches bending to the earth with their burdens of luscious golden globes, which for beauty, prolificacy and all desirable qualities would truly astonish.

The Fastest Autos And The Finest Out.

The seventh world wonder, do you ask? Come, whether from Missouri or from Maine, from Kalamazoo or from Timbuktoo and you will be "shown." Here is where world's records for speed are broken with every recurring season. Autos the biggest, the fastest and the finest are on daily parade and the big show is as free as the pure artesian water from the thousand flowing wells. It is a continuous show with constantly shifting scene.

Everything goes, from a 2-horsepower up to a 200-horsepower, and all degrees of speed from a canter to a two-mile-a-minute clip. You will probably catch the spirit and when you do the roads and the beach are yours. The Florida sunshine is free, the balmy ocean breezes are free, the birds and squirrels and flowers are free, the sparkling fountain water is free and you will have to go down in your wallet only for coin for the auto and bed and board.

This is no fanciful picture; it's all here. It is drawing other thousands and holding them enthralled, it will charm and hold you. Come and see.

KODAKS,
Films, Dry Plates,
Chemicals,
Card Mounts,
AND
THE BEST KODAK FINISHING IN THE CITY
In Twenty-four Hours

We have a complete line of

Professional Goods at Jacksonville Prices.

Lesesne's
KODAK PLACE,
Next Door to the
Prince George Hotel,
DAYTONA, FLORIDA.

Local Items

Don't fail to see Minor & Vincent in their great comedy act entitled "The Tramp Philosopher," at the Crystal Theatre tonight.

The Episcopal Church Tea for the benefit of the choir fund will be given at the residence of Mrs. Bullard on South Beach street tomorrow (Tuesday) from 3 to 5 p. m. All are cordially invited.

*Two waitresses wanted, northern girls preferred. Wages $15 a month, room and board. Address or apply to Hotel Hibiscus, Palm Beach, Fla. 41-6t

Mr. and Mrs. H. G. Stone who have been visiting Mrs. Stone's brother, E. L. Gunn, and family, departed Saturday, Mr. Stone going to Jacksonvill where he is employed, and Mrs. Stone returning to their home at Bartow.

HOTEL PALM BEACH

Surrounded by warm waters of the Gulf Stream. Protects guests from ALL cold weather. Its homelike informality and moderate rates attractive to those making a long stay. For booklet and rates address MANAGER Palm Beach.

NEWS OF THE HOTELS

Schmidt's Hotel.

The following arrived at Schmidt's Hotel since Saturday: W. L. Brown, Louisville, Ky.; J. W. Phillips, Mobile, Ala.; G. H. McGreeny, Thos Irving, St. Augustine; L. Rosinol, Palatka; W. J. Watley, Rochester, N. Y.; Harley Cole, Dobbs Ferry, N. Y.; R. Frank Brown, W. H. Zambreskie, Glen Cove, N. Y.; W. H. Wallard, Boston; W. H. Baugh, Chattanooga; J. A. Cunningham, Jacksonville; S. D. Kerney, Plainfield, N. J.; E. W. Buchick, Robt. Brown, J. Head, Harry Randall, J. R. Turner, DeLand; E. W. Pepper, New York.

The Clarendon.

Col. William Bull, a prominent St. Louis man, returns to The Clarendon for his fourth season, much to the delight of his many friends here.

M. C. Andrus, Miss Cordelia C. Andrus, Pawlet, Vt.; Miss E Ames, East Dorset, Vt., form a pleasant New England party, who are recent comers.

New Yorkers enjoying a seashore visit and having apartments at The Clarendon are Mr. and Mrs J. C. Fonde, Troy, N. Y.; Mrs. Charles P. Russell, Utica, N. Y.; Mrs. John L. Murray, Miss L. A. Miller.

The late arrival list includes: Col. and Mrs. L. Benedict, Brooklyn, N. Y.; Mrs. P. B. Winton, Hanover, N. H.; Mrs. S. C. Pillsbury and Master Pillsbury, Minnesota; Mr. and Mrs. H A Lannan. Mr. Lannan is one of Columbus, Ohio's, capitalists and bankers; W. E. Huges, Charleston, S. C.; F. S. Bent, New York; Mr. and Mrs. E. L. Howell, Miss Stewart, Winnipeg, Minn.; Mrs Carroll Payne and the Misses Payne, Atlanta, Ga.; Mr. and Mrs. Kent A. Blackledge, Kokomo, Ind.

The Despland.

The following guests arrived at The Despland over Sunday: A. L. Sim. Fred B. Dale, Mr. and Mrs. George L. Dale Mrs. T. B Dale, New York; G. M. McConnell, Pittsburg; Frank M. Ham and wife, Westfield, N. J.; Mr. and Mrs. Overstreet, Mack Russell, Orlando; Mrs. B. B. Tinnell, Waycross Mass.

THE HOTEL PERKINS
Opened June 1, 1908
FIFTH and WASHINGTON STS.
PORTLAND, OREGON
(The Rose City)
"Modern Luxury at Moderate Rates."

In the heart of the Business and Shopping District. Rooms with bath —En suite and single. Local and Long distance phones in every room. Sample Rooms Cafe Grill Music Caters to Tourist and Commercial Trade. European Plan, Rates, $1.00 per day and up. Correspondence Solicited—Booklets.

PERKINS HOTEL CO., Proprietors
W. SWETLAND, Manager

THE WELLINGTON HOTEL
Cor. Wabash Ave. & Jackson Boul.
CHICAGO

Remodeled at a cost of
$150,000

Hot and Cold Running Water and Long Distance 'Phones in all Rooms.

200 Rooms 100 with Bath
Single or en Suite
Rates $1.00 and Upwards

One of the most unique Dining Rooms in the country. Our famous Indian Cafe. Noted for Service and Cuisine

McClintock & Bayfield, Props

THE CLARENDON

MR. FRED MAUHS, of Sharon Springs, N. Y., has arrived with his corps of assistants and opened The Clarendon Bath Department to the public.

Russian Baths, Turkish Baths, Hot Sea Baths,
Pine Needle Baths, Vavor Baths,
Steam Massage,

Given at all hours by the very highest grade of Professional Operators. The only place south of Washington, D. C., where these baths may be obtained.

HOTEL DESPLAND
Daytona, Florida

Now Open for Season 1908-9.
L. M. WAITE, Owner and Manager.

Greatly Enlarged since last season. Cuisine and Service Excellent. Broad Piazzas on all Sides. Rooms Ensuite. Steam Heat. Every Modern Convenience. Send for Booklet.

Summer Address: ATLANTIC HOUSE, Narragansett Pier, Rhode Island.

Fronting on the Halifax River.
Electric Lights and Modern Improvements

Schmidt's Hotel
Formerly Schmidt's Villa.

HENRY SCHMIDT & SON, Proprietors,
DAYTONA, FLORIDA.

Fine Home Table
Reasonable Rates
Delightful
Sunny Rooms

THE RIDGEWOOD
E. D. LANGWORTHY, Proprietor,

THE house is charmingly situated on Ridgewood Avenue, the highest and most healthful point in the town of Daytona. It is very tastefully and comfortably furnished and is modern in very respect. The vegetables are from the Ridgewood garden, and native fruits, which grow in abundance, are a feature of the table.

NOW OPEN

The Prince George
Hilyard & Holroyd, Proprietors,
DAYTONA, - - FLORIDA.
NOW OPEN
REFURNISHED AND RENOVATED THROUGHOUT
Steam Heat in Every Room
SAME MANAGEMENT AS "THE BRISTOL," ASBURY PARK, N. J.

THE BENNETT
221 North Ridgewood Avenue

Modern and First-class Rooms, en suite with Private Baths. Entire White Service. Northern Cooking.

Summer Resort, The Oceanside, Marblehead, Mass.
A. H. & E. LANE, Proprietors.

THE STILLMAN
DAYTONA, FLORIDA, D. R. STILLMAN, Proprietor.

Facing The Halifax. Half Block from Stores and Postoffice. Modern Improvements. White Help. Northern Chef. . . .

Terms $2.00 and upward. Weekly Rates on application.
TABLE BOARD

IVY LANE INN
W. W. FOLTZ, Proprietor. DAYTONA, FLORIDA

The Table, Rooms and all Appointments are of the Very Highest Grade.

Pleasing and satisfying the most particular people.

THE PALMETTO
WELL KNOWN AND POPULAR. DAYTONA, FLORIDA.

Overlooking The Beautiful Halifax River.

A Homelike and Comfortable House. First-class In All Respects.
C. O. CHAMBERLIN, Proprietor.

The Daytona Beach Hotel
DAYTONA BEACH, FLORIDA

Directly on the ocean. Surf bathing and fishing. First-class table. Sea Food a Specialty.

$2.50 Per Day and Up. THOS. H. KEATING, Proprietor.

EMPIRE TIRES
WEAR LONGEST

Economy to Use Them,

ALL REPAIR WORK GUARANTEED.

Savell Rubber Works,
1424 CLARK STREET,
JACKSONVILLE, FLORIDA.

EXPRESS CHARGES INCLUDED IN PRICE.

	4 qts.	6 qts.	12 qts.	1 gal.	2 gal.	3 gal.
Clark, qts bottled in bond	[illegible]	[illegible]	[illegible]	[illegible]	[illegible]	[illegible]
Sunny Brook, qts bottled in bond	[illegible]	[illegible]	[illegible]	[illegible]	[illegible]	[illegible]
Guckenheimer, qts., bottled in bond	[illegible]	[illegible]	[illegible]	[illegible]	[illegible]	[illegible]
Atherton, fqts, bottled in bond	[illegible]	[illegible]	[illegible]			
Victoria, qts, blend	[illegible]	[illegible]	[illegible]	[illegible]	[illegible]	[illegible]
Social League, qts., blend	[illegible]	[illegible]	[illegible]	[illegible]	[illegible]	[illegible]
Hunter, 5yrs, blend	[illegible]	[illegible]	[illegible]			
Hanne's "4X" blend, qts	[illegible]	[illegible]	[illegible]	[illegible]	[illegible]	[illegible]
Lewis' "66" blend, qts	[illegible]	[illegible]	[illegible]	[illegible]	[illegible]	[illegible]
Kingston, blend, qts	[illegible]	[illegible]	[illegible]	[illegible]	[illegible]	[illegible]
I. W. Harper, blend, qts	[illegible]	[illegible]	[illegible]			
Nelson Brand, blend, qts	[illegible]	[illegible]	[illegible]	[illegible]	[illegible]	[illegible]
Quaker, blend, qts	[illegible]	[illegible]	[illegible]			
Hunting Club, comp., qts	[illegible]	[illegible]	[illegible]	[illegible]	[illegible]	[illegible]
Mountain Corn Whiskey, qts	[illegible]	[illegible]	[illegible]	[illegible]	[illegible]	[illegible]
Old Distillery Corn Whiskey, qts	[illegible]	[illegible]	[illegible]	[illegible]	[illegible]	[illegible]
XXX Yellow Corn, qts	[illegible]	[illegible]	[illegible]	[illegible]	[illegible]	[illegible]
Geneva Windmill Gin, qts	[illegible]	[illegible]	[illegible]	[illegible]	[illegible]	[illegible]
Holland Type Gin, qts	[illegible]	[illegible]	[illegible]	[illegible]	[illegible]	[illegible]

References: Any Merchant or Bankers in Jacksonville

HANNE BROTHERS

Established over 20 years Jacksonville, Fla.

THE JOSEPH ZAPF COMPA

JACKSONVILLE, FLORIDA

Is justly called the largest and most reliable Liquor Hous

Sole Distributors for Anheuser-Busch Celebrated

Special attention is called to the MAIL ORDER DEPA

Price Lists will be cheerfully mailed

Gave Him All the Lot.

"Is that is your final word?" said the rejected one. "Very well, then, Arabella. In your presence I will end the life you have blighted."

He drew forth a small bottle labeled "Poison," drank off the contents and fell senseless at her feet. Did she sink beside him sobbing with remorse? No. She hastily left the room and in two minutes had returned and was kneeling beside him. Then she forced between his lips the following: Half a cup of turpentine, one pint of milk, a cup of warm soapsuds, a tablespoonful of aromatic ammonia, a cup of black coffee, a glass of mustard and water, a gill of vinegar, the juice of a lemon, the beaten whites of six eggs and one cup of flour and water.

"Algernon," she observed coldly as he slowly opened his eyes, "it is evident you had forgotten that I am a graduate of a correspondence course in first aid. My one regret is that, as I could not on the instant ascertain whether you had taken an acid or an alkali, I was compelled to administer all the antidotes I had learned."—London Scraps.

A Picture Romance.

It is said that one of the most beautiful ladies in French society today was first revealed to her husband on the walls of the salon. It was while visiting the salon in 1878 that the youthful Marquis de C. was struck by the childish beauty of a young girl, one of the prominent figures in a picture of a village fete. Her tumbled golden locks, her dancing blue eyes and the freshness and graceful abandon of her figure so fascinated him that he sought out the artist and learned from him that the "little witch" was the daughter of a poor peasant near Avranches, where the picture was painted. To seek out the peasant and to make the acquaintance of his fascinating daughter, child of nine summers, was soon accomplished, and the marquis lost his heart even more completely to the real than to the pictured maid. With the father's approval he had the girl educated at one of the best schools in Paris, and nine years later, on her eighteenth birthday, the maid of the village fete blossomed into the still more lovely Marquise de C.

Ivory Jelly.

The jelly was singularly pale. It almost resembled junket.

"It is ivory jelly," said the invalid. "My English cousins sent me a case of it from Sheffield."

"But why is it called ivory jelly?" they inquired.

"Precisely because it is made of ivory. A third of England's ivory goes to Sheffield, and in the process of grinding and cutting it for knife handles and so forth, a lot of ivory dust remains, a fine dust, similar to the best flour. Of this the Sheffield folk have made jelly for many years.

"The jelly for some reason is nourishing, extremely so. The doctors prescribe it for the anaemic. And of late a Sheffield firm has taken to manufacturing it on a large scale. Sheffield ivory jelly is now on the market.

"Out of courtesy to my cousins I tried it. To my surprise I found it good. My doctor, sampling it, found it good too. He told me to take the whole case."—Buffalo Express.

An Interesting Book.

A French marquise whose country house is crowded with guests during the hunting season hit upon the original idea of placing a register at the disposal of her visitors in which to record their desires and criticisms. The pages of the richly bound book soon began to be covered with notes such as:

"Count de R. still owes 25 louis. He knows to whom."

"The green peas yesterday were burned."

"Baroness M. flirts—unfortunately not with me."

The marquise has withdrawn the register.

Parents' Hairs and Heirs.

It is possible to predict from the hair of parents the form of their children's hair. Two blue eyed, straight haired parents will have only blue eyed, straight haired children. Two wavy haired parents may have straight, wavy or curly haired children, but the chances of curly hair are slight. Two curly haired parents may have children with either straight, wavy or curly hair, but the proportion of curly haired offspring will probably be large. —American Naturalist.

The Bolster.

The crusaders are said to have brought home with them the bolster, and, according to Dr. Cantlie, their wives, in ignorance of the only rational way of using the article (i. e., lengthwise as a support for the back of a person when lying on his side) and not knowing what else to do with it, put the bolster where it is still found on the beds of those who have not learned the wisdom of discarding it altogether—under the pillow.—London Chronicle.

Truth in a Turkish Bath.

"Judge," said the colored witness, "I'm hongry now. I been tallin' de truth for two hours!"

"Is that the longest time you ever told it?"

"Yes, sah, an' it's had me sweatin'!" —Atlanta Constitution.

The sentiment of keeping friends does not lie in what one does for them, but in what one out of consideration for them refrains from doing.—Henrik Ibsen.

HOTEL ARRIVALS

(Continued from Third Page)

The Ridgewood.

A number of guests arrived at The Ridgewood Saturday and Sunday, among them being the following: J. F. Wilson and party of three from Wilmington, N. C.; G. Miller, Jacksonville; Mr. Smith, Mr. Overstreet, J. L. Guernsey, H. P. Lee, Orlando; Wm. Hansberg and wife, Charles City, Iowa; G. B. Hawkins, C. V. Carpenter, J. A. Smith, B. T. Dale, Duluth; Mr. and Mrs. M. L. Fauquees, Miss Bertha Haffner, New York; Mr. and Mrs. Lew Schotterfeld, Cincinnati.

The Prince George.

The following arrived at the Prince George over Sunday: Mrs. J. E. Raine, Asbury Park, N. J., who has large hotel interests at that resort; E. C. Simes, E. G. Simes, Pittsburg; W. N. Jean and wife, Wadesboro, N. C.; F. C. Kramer, Mr. and Mrs. A. W. Kirk, Atlanta, Ga.

Dr. MacNeil, the chess expert of Denver, who last year twice defeated the famous expert, Marshall, is a guest for the season at the Prince George. The doctor has played a number of games with chess experts of that city, and has always come out the winner. Dr. MacNeil will meet all comers and will be glad to try a game with anyone who knows anything at all about the game.

Death of Miss Eva J. Rotzien.

Miss Eva J. Rotzien, daughter of Mr. and Mrs. W. F. Rotzien, of this city, died Sunday morning at West Palm Beach of appendicitis.

Miss Rotzien, who was but 23 years of age, went from this place to West Palm Beach about two weeks ago and shortly after her arrival was taken ill. H. B. Sanders, with whose family she was at the time, provided for her the best of care and she was treated by two prominent physicians. An operation was performed Friday afternoon but she survived only until Sunday.

Her father, W. F. Rotzien, was with her during her illness, having been summoned by telegraph a week ago Sunday and he brought the body to Daytona this morning.

The funeral services were held at the Bingham & Maley undertaking parlors at 2:00 this afternoon, Rev. R. F. Marsh officiating and the interment was at Pinewood Cemetery.

Mrs. F. B. Wright, who is in the city from St. Augustine, is at the Daytona Hospital and Sanitarium for treatment for a few days.

Their Only Job.

"Why, Mrs. White," began the summer visitor newly returned to Sarmouth, "how those nieces of yours have grown since last year! It's perfectly amazing!"

"Oh, I don't know's it's anything to wonder at," said Mrs. White sadly. "They ain't got anything else to do."—Youth's Companion.

Erudite.

"Oh, baby," exclaimed the Boston mother, "what does make you cry so?"

"I really cannot say," was the unexpected answer. "I have never indulged in introspection."

Entertainment for Young and Old.....

AMUSEMENTS

Where to Go and What to See.........

Crystal Theatre.
(BEST BE THERE)
TO-NIGHT.
VAUDEVILLE.
BILL FOR THIS WEEK.
Minor & Vincent,
The Great Comedy Duo,
Producing Three Distinct Comedy Acts
Monday and Tuesday
The Tramp Philosopher
NEW PICTURES:
The Countess' Wedding Day.
"Kegging" Catching a Tartar.
The Young People Are Spooning.
Regular Matinee Saturday at 3 p. m.
Admission 10c. Night 15c.
Doors open at 7:30 P. M.

Wilmans
Opera House
SEABREEZE

NEW
ATTRACTIONS
COMING

'GATOR MOVING PICTURE SHOW..
TO-NIGHT!
Complete Change of Programme Every Night.
Attractive Pictures Well Worth Seeing:
A Trip To Soudan,
The Fat Baby,
Lover's Ill Luck.
Flute Solo—Prof. Nicola Mariano.
Music—Neapolitan Trio.
Matinee Saturday, 4:30 p. m.
Mr. F. G. Dorr, Pianist.
SHOW EVERY NIGHT
Admission 10 cents.
Doors open at 7:00 p. m.

BOWLING ALLEY.
The most popular indoor game for
LADIES AND GENTLEMEN.
Afternoon and evening.
No. 16. BEACH STREET.

INDIAN RIVER ORANGES
Grown on the Halifax
Fruit of the Choicest Quality—none better—clean and bright—no scale or rust.
Grape Fruit and Tangerines.......
BOX TRADE SOLICITED
Will attend to shipping. Prices Reasonable.
GEORGE H. MUNROE
GROWER AND SHIPPER
196 S. RIDGEWOOD AVE.—Daytona, Fla.

BILLIARDS AND POOL.
A pastime that is exhilarating, pleasant and beneficial. A choice line of
FRUITS, CANDIES & TOBACCO
on the side.
Drop in for a good time.
BEACH STREET. P. LADAS.

LOCAL ITEMS.

Judging from the arrivals of travelers at the City Hotel, business must be good. There were eighteen Thursday and nineteen Friday, and "Dad" says there are more in the woods.

Automobile for Charter—Four-cylinder Stevens-Duryea, hour or trip, call Morgan House, phone 110.

There were some queer looking craft tied up at the Grober Morris dock Friday. Two of the boats are of Japanese build and imported from that country. They are said to be the property of Col. Thompson, owner of the fine houseboat, Everglades, which is now at Key West. Although having their own power they are in tow of an English built launch and leave here for Miami to join the Everglades.

Saratoga Inn Garage, cars stored by day or week. Six-cylinder, seven-passenger Welch and four-passenger Pope for charter, hour or trip. Rates reasonable. tf

The cement walks on Fairview avenue have been completed, adding greatly to the appearance of this beautiful street and placing it in the front rank of Daytona's handsome avenues.

KODAK===
==FINISHING
BY UP-TO-DATE METHODS.
All Prints Made on Velox.
LET US SHOW YOU HOW TO OBTAIN THE BEST RESULTS FROM YOUR KODAK.
EVERYTHING FOR THE KODAKER ALWAYS IN STOCK.
Gardiner's Art Store.

Just received big stock of Diamond Tires, all sizes and styles. Buy your tires here at New York prices, and get them pumped up free. Daytona Auto Transit Co. tf

W. W. Douglas is in the city from New Smyrna today.

Rev. Dana Sherill and Wm. Farmer went to Spruce Creek this morning by automobile to try the sheepshead fishing.

B. F. Hough drove down to his grove at Turnbull Saturday expecting to remain until next Thursday. During his absence he will ship several hundred boxes of oranges.

Wm. Jackson, J. D. Maley and H. T. Titus report a successful days hunting in which they bagged forty quail and five snipe and left several fine coveys to shoot up at some future date.

Fresh Michelin tires; all firsts, no seconds. For sale at the Atlantic Motor Car Co. and Central Garage. tf

Dr. G. A. Klock made a professional trip to New Smyrna Sunday, going down by automobile and meeting with various and sundry interesting incidents in the way of tire punctures, etc.

Dr. and Mrs. H. F. Houghton drove to New Smyrna Sunday morning, took dinner at the Ocean House and returned in the afternoon. As an instance of the number of automobiles in this vicinity, Dr. Houghton states that they passed no less than twenty machines on the return trip.

Just Received
NEW LINE OF
Dorothy Dodd Pumps and Ties.

Dorothy Dodd
Dorothy Dodd

We give votes in the Bush-Safford Piano Contest.

== M. B. AULTMAN ==
BEACH STREET. PHONE 2.

Bond Lumber Company
MANUFACTURERS OF
Rough and Dressed Cypress Lumber,
Lath, Shingles, Flooring, Ceiling, Brick, Lime and Cement in
Office and Yards: East Coast Railway and Orange Avenue.
Phone 83 R. J. MALBY, Manag

ATLANTIC MOTOR CAR COMPAN
No. 8 Beach Street, Daytona, Fla.
Automobiles and Gasoline Engines,
Diamond Tires, Bosch Magnetos and Spark Plugs.
Discounts Allowed the Trade
Secondhand Cars taken in part payment for New

JOB PRINTING

The Daily News office is thoroughly equipped for the execution of all classes of Job Printing. New presses, new type and first-class work enables this office to turn out the highest grade of work.

Let us figure on you next job of printing.

GOOD FOR 5 VOTES
IN THE
BUSH AND SAFFORD
PIANO CONTEST

These votes cast for ______________________

Each issue the Daily News will publish one of these coupons. It must be voted within 7 days. January 18, 1909.

SPECIALTIES OF THE CONRAD GROCERY COMPANY

ARMOUR'S
Star Hams and Bacon
Simon Pure Lard in Pails

CURTIS BROS.' GOODS.
We have a full supply of their BEST LINE
Red Pitted Cherries, 30c. Sliced Peaches, - 30c.
Bartlett Pears, - 30c. Crawford Peaches, 35c.
Grated Pineapple, 25c.,
Twenty Cases of their Assorted Jams, 25c.; Beets in Cans are fine, 15c.
We have about 100 cases of these goods to select from.
Respectfully, CONRAD GROCERY COMPANY.

OUR DAILY MARKET QUOTATIONS:

Armour Star Ham	lb 16c.
" Picnic "	" 12½c
Sweet Ham	" 14c.
Strip Bacon	18, 22, and 25c.
Armour's Simon Pure Lard, in pails, 3 lbs 35c., 5 lbs 65c., 10 lbs $1.30	
Armour Sliced Star Ham, in cans	30c.
Pillsbury Flour	per barrel $6.75
Granulated Sugar	100 lb 5.75
Elgin Butter, best print	40c.
June Storage Butter in prints	35c.
Prize Cheese in foils	30c.
Eggs, fresh	40c.
Fox River Eggs	35c.
N. Y. State Cream Cheese	20c.
English Walnuts, Brazil, Almonds,	20c.
Florida Pecans	25c.
Extra Large Pecans	40c.
Shelled Almonds	60c.
Seeded Raisins	13c, lb 2 for 25c.
Currants	13c, " 2 for 25c.
Malaga Cluster Raisins	25 and 30c.
Apricots, evaporated	lb 15c.
Peaches	15c.
Pears	25c.
Oranges	per dozen 15c.
Grapefruit	each 5c.
Extra Table Apples	per peck 65c.
Lettuce, Radish, Green Onions, Celery, Spinach	all 5c. bunch
Beets	5c. bunch
Fresh Miami Tomatoes	20c. qt.
Pines	10 and 12c. each
Cranberries	25c quart
Egg Plants	10 and 12c.
Green Peppers	per doz. 30c.
Seedless Limes	per doz. 25c.

THE NATIONAL BISCUIT COMPANY'S
CAKES AND CRACKERS
EXCEL ALL OTHERS

Tetley's Tea

Tetley's
INDIA AND CEYLON
Tea

CONRAD GROCERY CO., DISTRIBUTING AGENTS.

EMPIRE TIRES
...... WEAR ...... LONGEST

Economy to Use Them,

ALL REPAIR WORK GUARANTEED.

Savell Rubber Works,
1424 CLARK STREET,
JACKSONVILLE, FLORIDA.

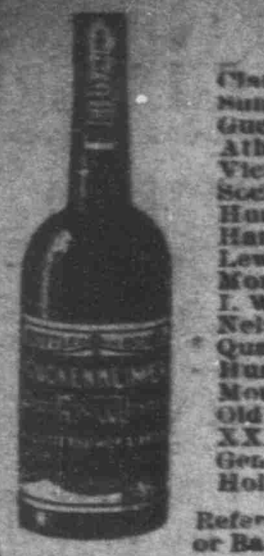

EXPRESS CHARGES INCLUDED IN PRICE.

	4qts.	8qts	12qts	1gal.	2gal.	3gal.
Clark, qts bottled in bond	$5 00	$9 50	$12 00			
Sunny Brook, qts bottled in bond	5 00	9 50	12 50	$4 50	$8 75	$12 00
Guckenheimer, qts., bottled in bond	5 00	9 50	12 50	4 50	8 75	12 00
Atherton, fives, bottled in bond	4 00	7 50	11 00			
Victoria, qts. blend	4 50	8 50	12 00	4 00	7 75	11 25
Social Drops, qts., blend	4 50	8 50	12 00	4 00	7 75	11 25
Hunter, fives, blend	5 50	10 50	13 00			
Hanne's "44", blend, qts.	3 75	7 00	9 50	3 25	6 25	8 75
Lewis' "66," blend, qts.	5 00	9 50	12 50	4 50	8 75	12 00
Monogram, blend, qts	3 20	6 40	8 00	2 70	5 20	7 00
I. W. Harper, blend, qts.	5 00	9 50	12 50			
Nelson Brand, blend, qts.	2 90	5 80	7 50	2 00	5 30	7 00
Quaker, blend, qts	5 00	9 50	12 50			
Hunting Club, comp., qts	2 65	5 30	7 00	2 50	4 80	6 75
Mountain Corn Whiskey, qts.	3 75	7 60	9 50	3 25	6 25	8 75
Old Distillery Corn Whiskey, qts	3 20	6 40	8 00	2 60	5 00	7 00
XXX Yellow Corn, qts	2 65	5 30	7 00	2 50	4 80	6 75
Geneva Windmill Gin, qts	3 75	7 00	9 50	3 25	6 25	9 50
Holland Type Gin, qts.	2 80	5 60	7 25	2 50	4 80	7 25

Reference: Any Merchant or Banker in Jacksonville

HANNE BROTHERS

Established over 20 years
Jacksonville, Fla.

THE JOSEPH ZAPF COMPA
JACKSONVILLE, FLORIDA

Is justly called the largest and most reliable Liquor House

Sole Distributors for Anheuser-Busch Celebrated

Special attention is called to the MAIL ORDER DEPART

Price Lists will be cheerfully mailed

Gave Him All the Lot.

"So that is your final word?" said the rejected one. "Very well, then, Arabella. In your presence I will end the life you have blighted."

He drew forth a small bottle labeled "Poison," drank off the contents and fell senseless at her feet. Did she sink beside him sobbing with remorse? No. She hastily left the room and in two minutes had returned and was kneeling beside him. Then she forced between his lips the following: Half a cup of turpentine, one pint of milk, a cup of warm soapsuds, a tablespoonful of aromatic ammonia, a cup of black coffee, a glass of mustard and water, a gill of vinegar, the juice of a lemon, the beaten whites of six eggs and one cup of flour and water.

"Algernon," she observed coldly as he slowly opened his eyes, "it is evident you had forgotten that I am a graduate of a correspondence course in first aid. My one regret is that, as I could not on the instant ascertain whether you had taken an acid or an alkali, I was compelled to administer all the antidotes I had learned."—London Scraps.

A Picture Romance.

It is said that one of the most beautiful ladies in French society today was first revealed to her husband on the walls of the salon. It was while visiting the salon in 1878 that the youthful Marquis de C. was struck by the childish beauty of a young girl, one of the prominent figures in a picture of a village fete. Her tumbled golden locks, her dancing blue eyes and the freshness and graceful abandon of her figure so fascinated him that he sought out the artist and learned from him that the "little witch" was the daughter of a poor peasant near Avranches, where the picture was painted. To seek out the peasant and to make the acquaintance of his fascinating daughter, child of nine summers, was soon accomplished, and the marquis lost his heart even more completely to the real than to the pictured maid. With the father's approval he had the girl educated at one of the best schools in Paris, and nine years later, on her eighteenth birthday, the maid of the village fete blossomed into the still more lovely Marquise de C.

Ivory Jelly.

The jelly was singularly pale. It almost resembled junket.

"It is ivory jelly," said the invalid. "My English cousins sent me a case of it from Sheffield."

"But why is it called ivory jelly?" they inquired.

"Precisely because it is made of ivory. A third of England's ivory goes to Sheffield, and in the process of grinding and cutting it for knife handles, and so forth, a lot of ivory dust remains, a fine dust, similar to the best flour. Of this the Sheffield folk have made jelly for many years.

"The jelly for some reason is nourishing, extremely so. The doctors prescribe it for the anaemic. And of late a Sheffield firm has taken to manufacturing it on a large scale. Sheffield ivory jelly is now on the market.

"Out of courtesy to my cousins I tried it. To my surprise I found it good. My doctor, sampling it, found it good too. He told me to take the whole case."—Buffalo Express.

An Interesting Book.

A French marquise whose country house is crowded with guests during the hunting season hit upon the original idea of placing a register at the disposal of her visitors in which to record their desires and criticisms. The pages of the richly bound book soon began to be covered with notes such as:

"Count de R. still owes 25 louis. He knows to whom."

"The green peas yesterday were burned."

"Baroness M. flirts—unfortunately not with me."

The marquise has withdrawn the register.

Parents' Hairs and Heirs.

It is possible to predict from the hair of parents the form of their children's hair. Two blue eyed, straight haired parents will have only blue eyed, straight haired children. Two wavy haired parents may have straight, wavy or curly haired children, but the chances of curly hair are slight. Two curly haired parents may have children with either straight, wavy or curly hair, but the proportion of curly haired offspring will probably be large. —American Naturalist.

The Bolster.

The crusaders are said to have brought home with them the bolster, and, according to Dr. Cantile, their wives, in ignorance of the only rational way of using the article (i. e., lengthwise as a support for the back of a person when lying on his side) and not knowing what else to do with it, put the bolster where it is still found on the beds of those who have not learned the wisdom of discarding it altogether—under the pillow.—London Chronicle.

Truth In a Turkish Bath.

"Judge," said the colored witness, "I'm hongry now. I been tellin' de truth fer two hours!"

"Is that the longest time you ever told it?"

"Yes, suh, an' it's had me sweatin'!" —Atlanta Constitution.

The costliness of keeping friends does not lie in what one does for them, but in what one out of consideration for them refrains from doing.—Henrik Ibsen.

HOTEL ARRIVALS

(Continued from Third Page)

The Ridgewood.

A number of guests arrived at The Ridgewood Saturday and Sunday, among them being the following: J. F. Seitner and party of three from Wilmington, N. C.; G. Miller, Jacksonville; Mr. Smitte, Mr. Overstreet, J. L. Guernsey, H. P. Lew, Orlando; Wm. Hansberg and wife, Charles City, Iowa; G. B. Hawkins, C. V. Carpenter, J. A. Smith, B. T. Dale, Duluth; Mr. and Mrs. M. L. Facquees, Miss Bertha Raffner, New York; Mr. and Mrs. Lew Schotterfels, Cincinnati.

The Prince George.

The following arrived at the Prince George over Sunday; Mrs. J. E. Raine, Asbury Park, N. J., who has large hotel interests at that resort; E. C. Simen, E. G. Simen, Pittsburg; W. N. Jean and wife, Wadesboro, N. C.; P. C. Kramer, Mr. and Mrs. A. W. Kirk, Atlanta, Ga.

Dr. MacNeil, the chess expert of Denver, who last year twice defeated the famous expert, Marshall, is a guest for the season at the Prince George. The doctor has played a number of games with chess experts of that city, and has always come out the winner. Dr. MacNeil will meet all comers and will be glad to try a game with anyone who knows anything at all about the game.

Death of Miss Eva J. Rotzien.

Miss Eva J. Rotzien, daughter of Mr. and Mrs. W. F. Rotzien, of this city, died Sunday morning at West Palm Beach of appendicitis.

Miss Rotzien, who was but 23 years of age, went from this place to West Palm Beach about two weeks ago and shortly after her arrival was taken ill. H. B. Sanders, with whose family she was at the time, provided for her the best of care and she was treated by two prominent physicians. An operation was performed Friday afternoon but she survived only until Sunday.

Her father, W. F. Rotzien, was with her during her illness, having been summoned by telegraph a week ago Sunday, and he brought the body to Daytona this morning.

The funeral services were held at the Bingham & Maley undertaking parlars at 2:00 this afternoon, Rev. B. F. Marsh officiating and the interment was at Pinewood Cemetery.

Mrs F. B. Wright, who is in the city from St. Augustine, is at the Daytona Hospital and Sanitarium for treatment for a few days.

Their Only Job.

"Why, Mrs. White," began the summer visitor newly returned to Saymouth, "how those maples of yours have grown since last year! It's perfectly amazing!"

"Oh, I don't know's it's anything to wonder at," said Mrs. White easily. "They ain't got anything else to do."—Youth's Companion.

Erudite.

"Oh, baby," exclaimed the Boston mother, "what does make you cry so?"

"I really cannot say," was the unexpected answer. "I have never indulged in introspection."

AMUSEMENTS

Entertainment for Young and Old.....

Where to Go and What to See........

Crystal Theatre.
(MEET ME THERE)
TO-NIGHT.
VAUDEVILLE.
BILL FOR THIS WEEK.

Minor & Vincent,
The Great Comedy Duo,
Producing Three Distinct Comedy Acts
Monday and Tuesday
The Tramp Philosopher

NEW PICTURES:
The Countess' Wedding Day.
"Kegging" Catching a Tartar.
The Young People Are Spooning.

Regular Matinee Saturday at 3 p. m.
Admission 10c. Night 15c.
DOORS OPEN AT 7:00 P. M.

Wilmans Opera House
SEABREEZE

NEW ATTRACTIONS COMING

'GATOR MOVING PICTURE SHOW..
TO-NIGHT!
Complete Change of Programme Every Night.

Attractive Pictures Well Worth Seeing:
A Trip To Soudan,
The Fat Baby,
Lover's Ill Luck.
Flute Solo—Prof. Nicola Mariano.
Music—Neapolitan Trio.

Matinee Saturday, 4:30 p. m.

MR. P. G. DOTY, PIANIST.
SHOW EVERY NIGHT
Admission 10 cents.
Doors open at 7:00 p. m.

BOWLING ALLEY.
The most popular indoor game for
LADIES AND GENTLEMEN.
Afternoon and evening.
NO. 11. BEACH STREET.

INDIAN RIVER ORANGES (Grown on the Halifax)
Fruit of the Choicest Quality—none better
Grape Fruit and Tangerines.......
—clean and bright—no scale or rust.
BOX TRADE SOLICITED
Will attend to shipping. Prices Reasonable.
GEORGE H. MUNROE
GROWER AND SHIPPER
126 S. RIDGEWOOD AVE.—Daytona, Fla.

BILLIARDS AND POOL.
A pastime that is exhilarating, pleasant and helpful. A choice line of
FRUITS, CANDIES & TOBACCO
on the side.
Drop in for a good time.
BEACH STREET. P. LADAS.

LOCAL ITEMS.

Judging from the arrivals of travelers at the City Hotel, business must be good. There were eighteen Thursday and nineteen Friday, and "Dad" says there are more in the woods.

†AUTOMOBILE FOR CHARTER—Four-cylinder Stevens-Duryea, hour or trip, call Morgan House, phone 110.

There were some queer looking craft tied up at the Gruber-Morris dock Friday. Two of the boats are of Japanese build and imported from that country. They are said to be the property of Col. Thompson, owner of the fine house-boat, Everglades, which is now at Key West. Although having their own power they are in tow of an English built launch and leave here for Miami to join the Everglades.

‡Saratoga Inn Garage, cars stored by day or week. Six-cylinder, seven-passenger Welch and four-passenger E-more for charter, hour or trip. Rates reasonable. tf

The cement walks on Fairview avenue have been completed, adding greatly to to the appearance of this beautiful street and placing it in the front rank of Daytona's handsome avenues.

KODAK===
==FINISHING
BY UP-TO-DATE METHODS.
All Prints Made on Velox.
LET US SHOW YOU HOW TO OBTAIN THE BEST RESULTS FROM YOUR KODAK.
EVERYTHING FOR THE KODAKER ALWAYS IN STOCK.
Gardiner's Art Store.

°Just received big stock of Diamond Tires—all sizes and styles. Buy your tires here at New York prices, and get them pumped up free. Daytona Auto Transit Co. tf

W. W. Douglas is in the city from New Smyrna today.

Rev. Dana Sherill and Wm. Farmer went to Spruce Creek this morning by automobile to try the sheepshead fishing.

B. F. Hough drove down to his grove at Turnbull Saturday expecting to remain until next Thursday. During his absence he will ship several hundred boxes of oranges.

Wm. Jackson, J. D. Maley and H. T. Titus report a successful days hunting in which they bagged forty quail and five snipe and left several fine coveys to shoot up at some future date.

°Fresh Michelin tires; all firsts, no seconds. For sale at the Atlantic Motor Car Co. and Central Garage. tf

Dr. G. A. Klock made a professional trip to New Smyrna Sunday, going down by automobile and meeting with various and sundry interesting incidents in the way of tire punctures, etc.

Dr. and Mrs. H. F. Houghton drove to New Smyra Sunday morning, took dinner at the Ocean House and returned in the afternoon. As an instance of the number of automobiles in this vicinity, Dr. Houghton states that they passed no less than twenty machines on the return trip.

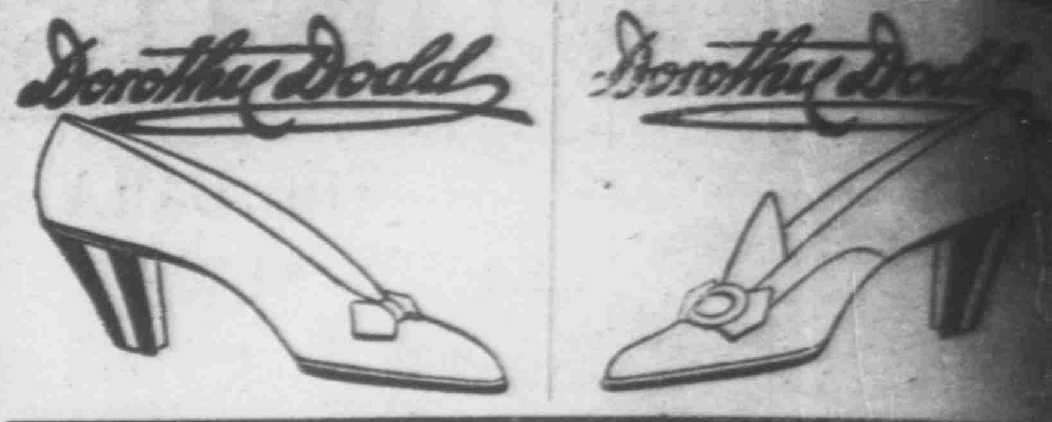

Just Received
NEW LINE OF
Dorothy Dodd Pumps and Ties.

We give votes in the Bush-Safford Piano Contest.
== M. B. AULTMAN ==
BEACH STREET. PHONE 2.

Bond Lumber Company
MANUFACTURERS OF
Rough and Dressed Cypress Lumber,
Lath, Shingles, Flooring, Ceiling, Brick, Lime and Cement in Stock.
Office and Yards: East Coast Railway and Orange Avenue.
Phone 83 R. J. MALBY, Manager

ATLANTIC MOTOR CAR COMPANY
No. 8 Beach Street, Daytona, Fla.
Automobiles and Gasoline Engines,
Diamond Tires, Bosch Magnetos and Spark Plugs.
Discounts Allowed the Trade
Secondhand Cars taken in part payment for New Autos.

JOB PRINTING

The Daily News office is thoroughly equipped for the execution of all classes of Job Printing. New presses, new type and first-class workmen enables this office to turn out the highest grade of work.

Let us figure on you next job of printing.

GOOD FOR 5 VOTES
IN THE
BUSH AND SAFFORD PIANO CONTEST

These votes cast for ____________________

Each issue the Daily News will publish one of these coupons. It must be voted within 7 days. January 18, 1909.

SPECIALTIES OF THE CONRAD GROCERY COMPANY

ARMOUR'S
Star Hams and Bacon
Simon Pure Lard in Pails

CURTIS BROS.' GOODS.
We have a full supply of their BEST LINE
Red Pitted Cherries, 30c. Sliced Peaches, - 30c.
Bartlett Pears, - - 30c. Crawford Peaches, 35c.
Grated Pineapple, 25c.,
Twenty Cases of their Assorted Jams, 25c.; Beets in Cans are fine, 18c.
We have about 100 cases of these goods to select from.
Respectfully, CONRAD GROCERY COMPANY.

OUR DAILY MARKET QUOTATIONS:

Armour Star Ham	lb 16c.
" Picnic "	" 12½c
Naked Ham	" 14c.
Strip Bacon	18, 25, and 28c.
Armour's Simon Pure Lard, in pails,	3 lbs 55c., 5 lbs 85c., 10 lbs $1.60
Armour Sliced Star Ham, in cans,	30c.
Pillsbury Flour	per barrel $6.75
Granulated Sugar	100 lb 5.75
Elgin Butter, best print	40c.
June Storage Butter in prints	33c.
Pride Oleo in rolls	30c.
Eggs, fresh	40c.
Fox River Eggs	38c.
N. Y. State Cream Cheese	20c.
English Walnuts, Brazil, Almonds,	20c.
Florida Pecans	25c.
Extra Large Pecans	40c.
Shelled Almonds	60c.
Seeded Raisins	13c. lb 2 for 25c.
Currants	13c. " 2 for 25c.
Malaga Cluster Raisins	25 and 30c.
Apricots, evaporated	lb 15c.
Peaches "	15c.
Pears "	25c.
Oranges	per dozen 15c.
Grapefruit	each 5c.
Extra Table Apples	per peck 65c.
Lettuce, Radish, Green Onions, Carrots, Spinach,	all 5c. bunch
Beets	5c. bunch
Fresh Miami Tomatoes	20c. qt.
Pines	10 and 15c. each
Cranberries	25c quart
Egg Plants	10 and 15c.
Green Peppers	per doz. 30c.
Seedless Limes	per doz. 25c.

THE NATIONAL BISCUIT COMPANY'S
CAKES AND CRACKERS
EXCEL ALL OTHERS

Tetley's Tea
TETLEY'S TEA
INDIA & CEY

Tetley's
INDIA AND CEYLON
Tea
Is pure tea blended and packed under the watchful care of its most expert, and for that reason it has a special claim on all drinkers who want the best.
CONRAD GROCERY CO., DISTRIBUTING AGENTS.